

LFA HERDSIRE SERVICE AUCTION DONATIONS

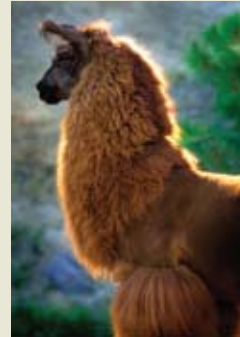

Lynx
 Margaret Ricci,
 Stonehenge Llamas
 Kay Sharpnack,
 Hinterland Ranch



**Kobra's Lucky
 Lucianni**
 Rick & Mary Adams
 Wild Oak Llamas



Kastizo
 Kay Sharpnack,
 Hinterland Ranch
 Loyal Nordstrom



White Heat's Trilogy
 Rex and Dalene Reinecker
 Wheatfield Llamas



**Silver Moon's
 Chiri Alluro**
 Dan and Marilyn Milton
 Highland Llamas



GNLC Capsian
 Marcia and John
 Ollendick
 Ollendick Farm



Starr Alliance
 Ali Soukup,
 Sugar River Llamas
 Kay Sharpnack,
 Hinterland Ranch



Lock Ness
 Larry and Barb Laux
 Pleasure Valley Llamas



**M.R.S.Painted
 Smile**
 Toni & Bob Skousen
 Goose Valley Llamas



**Castlerock's
 Mojo**
 Janet & Gary Brant
 Star Llama Company



**Thunderous
 Applause**
 Jerry & Carolyn Ayers
 Walnut Ridge Llamas

Herd Sire Issue!
 SEPTEMBER 2008

Interview with
 Robin Bohac

Finding A New
 Friend on the Trail

CRISTOBAL

ARGENTINE SALTARIN/REBANO ESCONDIDO CRYSTAL

ALSA HALTER CHAMPION

ESTES PARK 2008
DOUBLE GRAND CHAMPION
HEAVY WOOL MALE

ESTES PARK 2008
DOUBLE GRAND CHAMPION
ARGENTINE LLAMA

SIRE TO NATIONAL CHAMPION SAMBUCCA

IMPECCABLE CONFORMATION,
MASSIVE BONE,
DOMINANT PHENOTYPE



I CAN'T PROMISE YOU A CHAMPION CRIA BUT...

MAYBE I SHOULD!



NEXTSTARR'S SAMBUCCA

CRISTOBAL X NEXTSTARR

2007 LFA FUTURITY
CLASS CHAMPION

ALSA HALTER CHAMPION



CALL FOR BREEDINGS IF YOU WANT THE BEST

CARLOS MENDOZA M.D.
RANCHO LINDA VISTA
PHONE 303 772-2854
CARLOSM@RMI.NET

co-owned with Mary Beth McCormick

Who's Your Daddy?

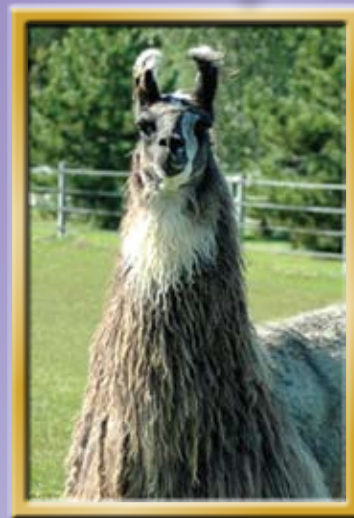

DDL DREAM CATCHER
Top Flight x Gabriela



PEPPER MOON

Our Bolivian Twister (CAN) x
HCLA Bolivian Moonbeam (CAN)



WSL AZTEC

Peruvian Keno PC-1 x Rachele's Sin-A-Little-Sin

SSRMT CHILEAN JUMANJI

Chileno Siricache x Tincuda De Tumuco
First cria is coming fall '08

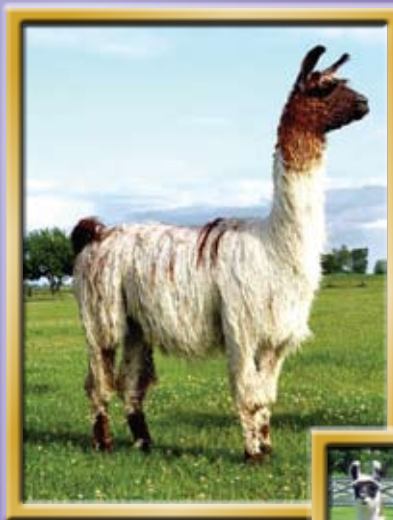

Co-owned with Klein Himmel Llamas

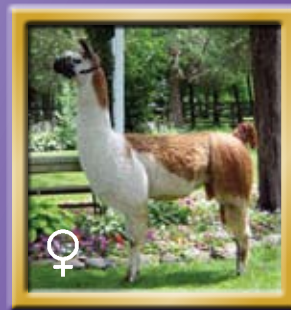

Co-owned with Pleasure Valley Llamas & L Hahn

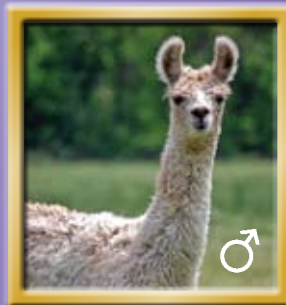

**EXTRAORDINARY HERD SIRES, YOUNG SHOW
STOCK AND BRED FEMALES AVAILABLE.**



Tom & Barb Parsons • Animal Acres Llamas
564 W395710 HWY CI • Dousman, WI 53118
Phone & Fax (262) 495- 4944 • theparsons@prodigy.net
www.animalacresllamas.com



BREEDING CONTRACT - Do you have one?

By Lynda Carothers

If you have a herdsire, you most likely have him available for outside breedings. Do you use a breeding contract? You should. It helps to protect both you and the owner of the female. Plus it lets you put in writing exactly what is to be expected from both parties. I have included a copy of one that we use for an example.

The first thing is to list all the information about the owners of the stud and female coming to be bred. As the stud owner you need to know who the female is and make sure she isn't too closely related to the stud. You should make sure she is old enough to breed. We want females to be at least two years old before we will breed them.

You also want to make sure the female does not have any breeding problems, is halter trained and is up to date on worming and vaccinations. We have had females come to us that have not been halter trained. The owner is not paying you to train their llama to lead and it really makes things a lot more difficult if they won't lead. If we are getting an older female that should have had babies and hasn't, we want to know why. Has she lost one? Maybe she has a cystic follicle or retained CL and needs to be seen by a vet before she comes to get bred. As the owner of a stud I think it is best to look up the female in the ILR database and see what she has produced. As the owner of the female,

you should check out the herdsire. Does he have any offspring? Most males are ready to breed by three years old. Some much earlier and a few take until they are four. Do your homework. Check out the parents of the herdsire you are looking at too.

Now let's take a look at each point in the breeding contract:

What is your breeding fee? When do you want to receive it? And is part of it considered a non-refundable deposit? I would do research on other llamas that you consider comparable to your herdsire. What are their stud fees? Some people want the stud fee up front. Some people

Continued on page 7...

What's in your Pasture??? Ears What's in Ours!



Caspian is offered at the LFA Herdsire Services Auction to support the LFA.

Herdsire — GNLC Caspian
GNLC Dom x PME Crazy for Cranberries (CA)
Limited Outside Breedings Available

Check us out online —
See all of our outstanding herd!

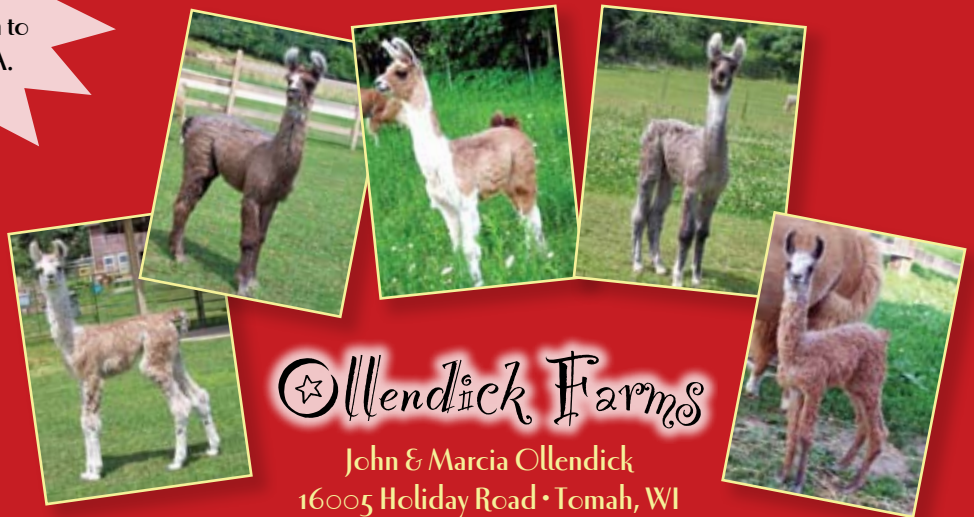

Ollendick Farms

John & Marcia Ollendick

16005 Holiday Road • Tomah, WI

Phone: 608-374-3559 • jmollendick@centurytel.net

www.thisoldbarntomah.com

FUTURE HERD SIRES

GHLC Paintball

GC's Totally Nuts x
Silver Moon Miadora

Silky, Suri-Type Junior Herdsire.
Qualified for 2008 Regionals.

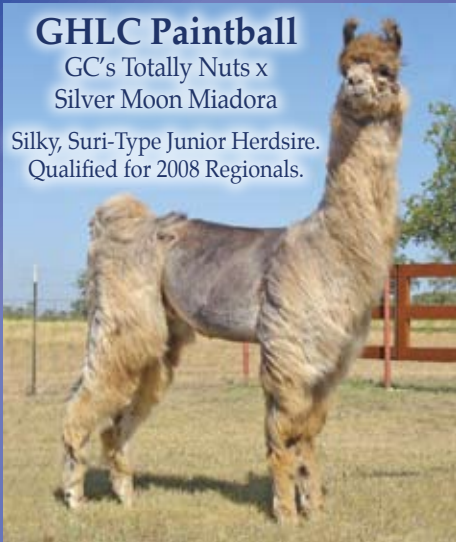

Ledgestone's Eternity

GNLC Infiniti x
E.L. Silver Frost

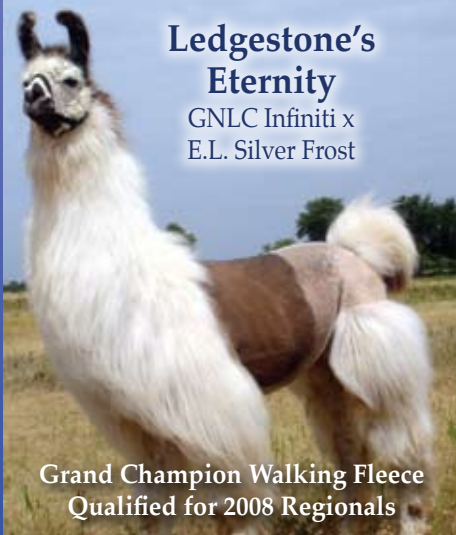

Grand Champion Walking Fleece
Qualified for 2008 Regionals

GC's Bon Fire

GC's Gold Strike x
PL Marshmellow

Suri Junior Herdsire

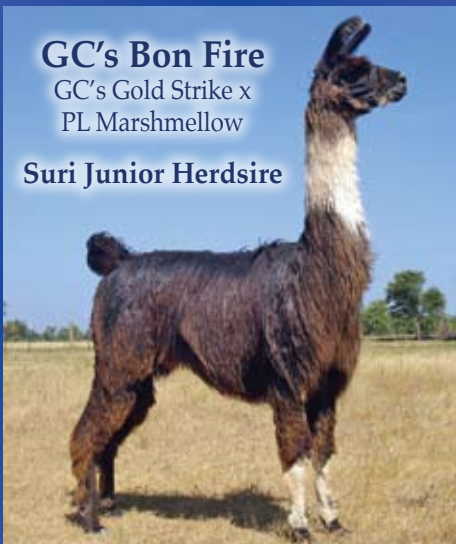

MSF The Patriot

Tuna Catcher x MSF Heidi

ALSA Halter Champion
ALSA Recognition-of-Merit
93 ALSA Points



**2005 ALSA
Grand National
Class Champion**

**2006 ALSA
Grand National
Reserve Class
Champion**



Watch For More Offspring in Spring '09
Outside Breedings Available



**SAPAVECO
RANCHES**



Exquisite, Well-Bred Llamas

Robin & Courtnee Benson
P.O. Box 507 • Florence, TX 76527
(512) 751-5363 • llamas@sapavecoranch.com
www.sapavecoranch.com



Maddix

WSL Ekati x
White Star's Escarlotta

Silver Moon Jamali

Peruvian Alcoa x Lumina



Peruvian Patronis

Kantu X MGF Moonlight Serenade

The Studs of the Wild West

El Caliph

Newevo x Mystikee



San Migel

Chilean San Jaun x
MGF Maggie May



San Jose

Chilean San Jaun x MGF Roseblush

Wild West Llamas

PO Box 897
Sheridan, Montana 59749
Cell 406-596-7776

E-mail: wildwestllama@hotmail.com

EL Caliph, San Jose, San Migel co-owned with Dan & Louise Nofziger – Magic Valley Llamas

...Continued from page 4

will want half down and half before the female leaves. It is really an individual preference. I think it is a good idea to have part of the stud fee non-refundable. For instance, if you have a female with a breeding problem and you can't get her bred, you still have spent time and money working to try to breed her.

Board. Most breeders will give you a set amount of time of free board. Usually that time should include time to breed and make sure your female is out at least 21 days. But I have known some people to leave their llama at the breeders for months and if this is the case, board should be charged for the care of the llama.

Veterinary Expenses. We all hope we don't have to deal with these. But they do come up. I have to drive over an hour to my vet so I charge a vet trip fee plus the actual vet expenses. I always check with the llama owner to see if it is ok to have their female go to my vet. As the female owner, be sure to have your female sheared and nails trimmed. Don't expect the herdsire owner to do this unless you have talked to them previously.

Care of Female. The female that comes to you for breeding needs to have the same care or better than your llamas. Some people have special paddocks or pastures to keep visiting females. The females visiting you should be kept up on your worming schedule, get the same treatment as the other females on the farm. If they have an accompanying cria, that cria will need care too.

Continued on page 10...

To download or see the contract in its full version go to LamaLink.com and view it on the homepage. This contract is an example and is not a substitute for legal advice. Consult an attorney in your area to help you develop a binding contract.

Breeding Contract for Argentine Stud

Lynda Carothers, owner of Argentine Stud, hereinafter referred to as "stud owner" and _____ hereinafter referred to "female owner" make this contract _____ day of _____, 20__.

Name of Female Owner _____

Address _____

Phone _____ Email _____

Name of Female Llama _____ Registration # _____

1. Argentine Stud's stud fee is _____. The female owner agrees to pay the stud owner this stud fee. This fee is due on or before the arrival of the female on the stud owner's premises. \$_____ is considered to be the deposit amount and is due at the signing of this agreement.
2. A charge of \$2.00 a day will be paid for each day over the forty-five days the female is boarded and is payable when the animal leaves the sire owner's premises. There is no boarding fee for an accompanying cria.
3. The stud owners are authorized to arrange any veterinary services and treatment, which are necessary in the stud owner's judgement, and the female owner will be responsible for the costs of such services to the female and/or cria.
4. The stud owners will provide the female and cria with the same level of care as their own llamas. In no event shall the stud owners be held responsible for any loss, theft, or death of the female llama or cria.
5. It is not the intent of the stud owners to provide breeding service to females which have any history or difficulty in conceiving or maintaining a pregnancy. If, in spite of the best efforts of the stud owners, the female does not conceive or maintain a pregnancy, the female owner shall be responsible only for the deposit and any veterinary expenses.
6. This contract is not transferable. In the event the female llama is sold, any unpaid fee of expenses incurred becomes immediately due and payable. Any return breeding or refund is not transferable to a new owner without prior written authorization of the stud owners.
7. In the event Argentine Stud dies, is sold, or becomes unfit for service, or if the female dies, this contract shall become void.
8. The stud owners guarantee a live birth and ninety-six-hour survival of the baby born from this breeding. Liability of the stud owners is limited to a free re-breeding of the female or another female mutually agreed upon or a refund of the fee at the stud owner's option. This breeding guarantee is void if death is due to accident or to negligence on part of the female owner or caretaker.
9. The female owners will transport the female to and from the stud owner's premises. The female will be halter trained and up to date on worming and vaccinations.
10. The female owner agrees to indemnify and holds the stud owners, harmless from any liability of any kind and to release the stud owners, their successors or assigns, their agents and employees from any and all claims, demands, and causes of actions, whatever kind of nature in connection with the care and/or control of the female llamas and/or cria while at the premises of the stud owners. The stud owners shall not be liable for injury, death or disability of the female llama and/or cria while at the stud owner's premises.

Owner of female Date _____

Owner of Argentine Stud Date _____

BITTER CREEK'S SILVERADO LTD

A Silver Moon Jamali Son



**4 Shows — 4 Grands
Grand for Walking Fiber
Perfect Fiber Score**

**This future herd sire is
the most outstanding prospect
we have ever seen!!**

Now Available

BITTER CREEK LLAMAS
Dick & Kim Murphy
Corvallis, MT 59828 • 406-961-1290
E-mail: info@bittercreekllamas.com

Wild Oak Llamas

Add an Argentine to your herd!



Mary & Rick Adams



3/4th Argentine Herdsire **Kobra's Lucky Lucianni**

ALSA Get of Sire Champion and consistently passes on five assets to his cria — presence, table flat toplines, silky fleece, solid thick bone throughout the frame and the most easy going mild temperaments. *Check out our site to view all of Lucky's cria that are for sale.*



*Go to our
website for all our
Show Quality
Argentine Llamas that
are for sale!*

Mary & Rick Adams
Located in Grass Valley, CA

We breed for a good disposition, fiber, conformation, size & balance.

phone: 530-273-8931

www.wildoakllamas.com

East Fork Ranch

Bloodlines for the Ages...

Starr Fyter (Fivestarr)►

and

introducing:

Capriana's Jet

◄(Gucci, Range Rover)

each contributing to

“Our Special LOOK”

*At EAST FORK RANCH,
we have been focusing on
Elegant, Athletic Carriage,
Pronounced Style and Presence,
and Lustrous Locks, since 1982.*



Heather Bamford • Neil Josselyn
P.O. Box 662 • Cave Junction, OR 97523
541-592-3612 • eastfork@cavenet.com
www.r-odyssey.comeastfork

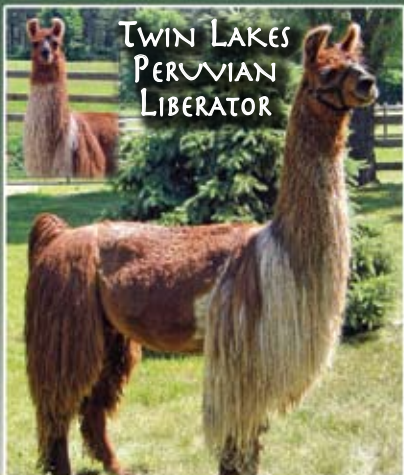

Peruvian Keno X Libra P5
ILR # 269761

Liberator, has amazing splash and flash! His striking colors are only enhanced by his undeniable "True Suri" fiber. Over all perfect conformation, statuesque presence, exotic head and ears. Liberator will be a great asset to our breeding program.



Sharon & Jerry Williamson
N13122 W. Prairie Rd.
Trempealeau, WI 54661
1-608-534-5111
phllamas@centurytel.net
www.pinehavenllamas.com



Kobra's Largo
Argentine Kobra
x Rebano
Escondido
Victoria
ALSA Halter
ROM

2008 Grand Champion Ozark Llama Classic A & B
2007 Grand National Top Ten
2007 Rocky Mountain Regional Grand Champion

Awesome bone, amazing fiber, and a winning attitude! Call or e-mail to book a breeding with this outstanding Kobra son. Outside breedings are limited.

Largo's Bolero (m)
Kobra's Largo x Autumn Gala (Rivermont Diablo daughter)
For Sale
Award winning fiber & conformation



Wild Apple Llamas

1446 Wild Apple Lane
Corvallis, MT 59828
Phone/fax: 406/961-4940
E-mail: wldapllama@aol.com
Website: www.wildapplellamas.com



Sun Valley Llamas

Chrystal Chaddock,
Mabel Freeman,
Tanya Anderson

www.sunvalleyllamas.com

Canton, IL • 309-219-6372

Specializing in exquisite llamas with the AWESOME touch of ARGENTINE added

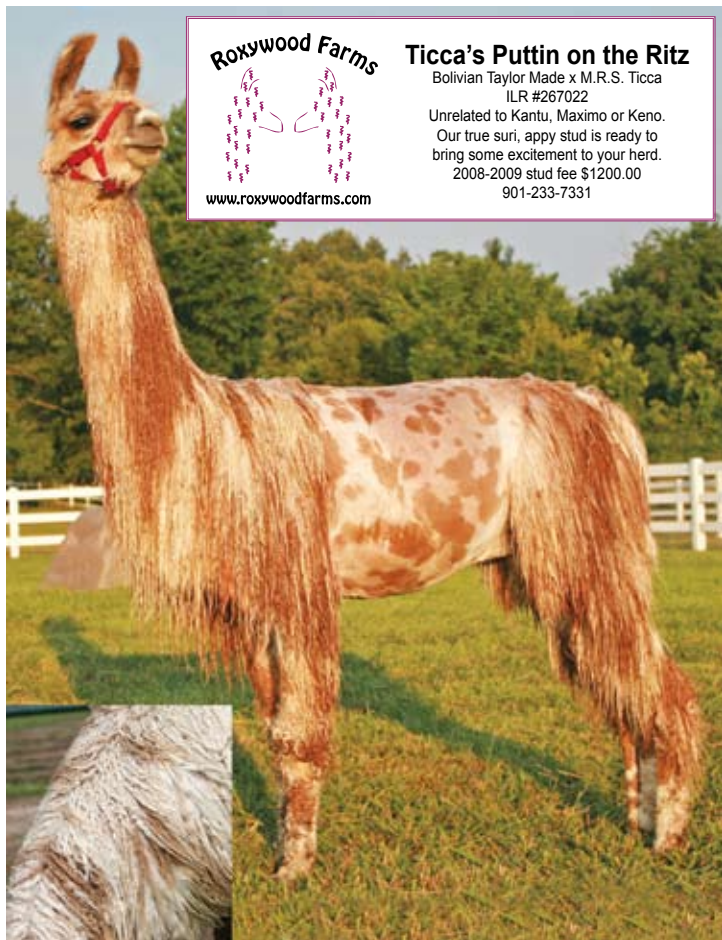

ROXYWOOD FARMS



Ticca's Puttin on the Ritz

Bolivian Taylor Made x M.R.S. Ticca
ILR #267022

Unrelated to Kantu, Maximo or Keno.
Our true suri, appy stud is ready to bring some excitement to your herd.
2008-2009 stud fee \$1200.00
901-233-7331

www.roxywoodfarms.com

...Continued from page 6

It is important to keep a close eye on visiting cria's. As sometimes change can be hard on them and their moms.

Problem Females. This does happen. Many times the female owner has no idea that there is a problem. As the herdsire owner you have to decide how much time and energy you can put into getting a female bred. We have had females here with problems. I have taken them to the vet and worked on getting them able to breed. Some finally get bred, but others haven't. Our rule here is that if you breed a female 4 times and she isn't bred, we stop and say she needs to be seen by a vet, something is up. At the time the female owner decided to have her checked out or to come and get her.

Transferability: This has to do with selling of one of the llamas in the contract. We usually like to have a contract with the new owner also. If the female is bred and the owner sells her we do not transfer the live birth guarantee to the new owner unless we have a new contract with the new owner.

Animal is Sold: If you have a contract with the owner of a female and something happens to that female, we usually will take a different female to replace the one that is on the contract. If that is not an option the stud fee is refunded. If the female or male dies, the contract is voided.

Live Birth Guarantee: This is done many different ways. We typically want to make sure the baby is born alive and is healthy.

Continued on page 12...

Introducing our International Crew of Herdsires

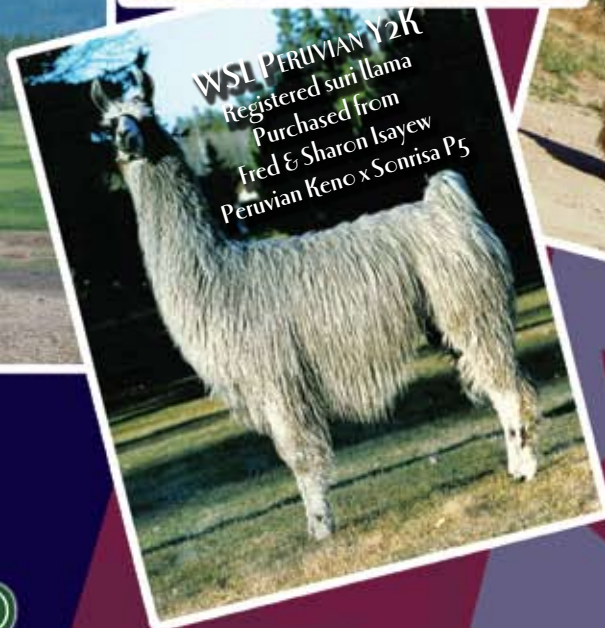
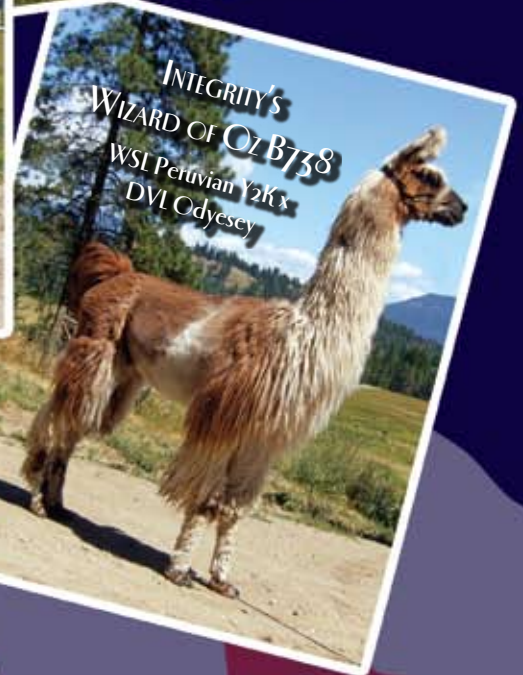
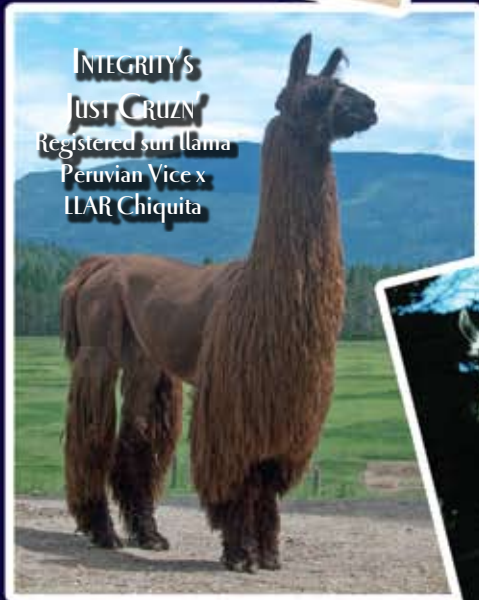
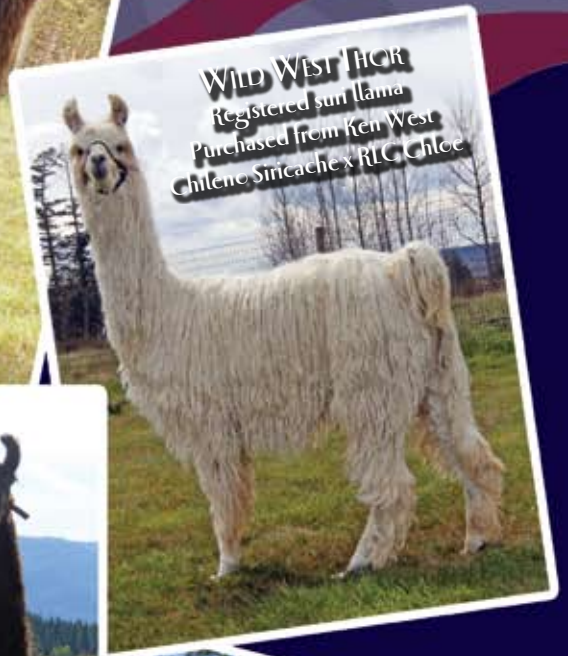
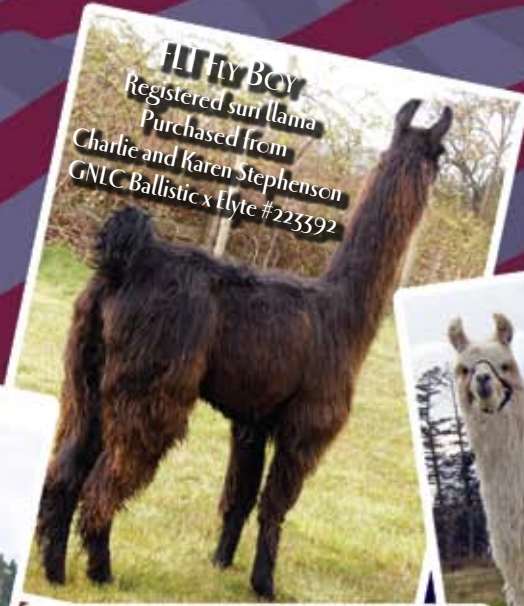
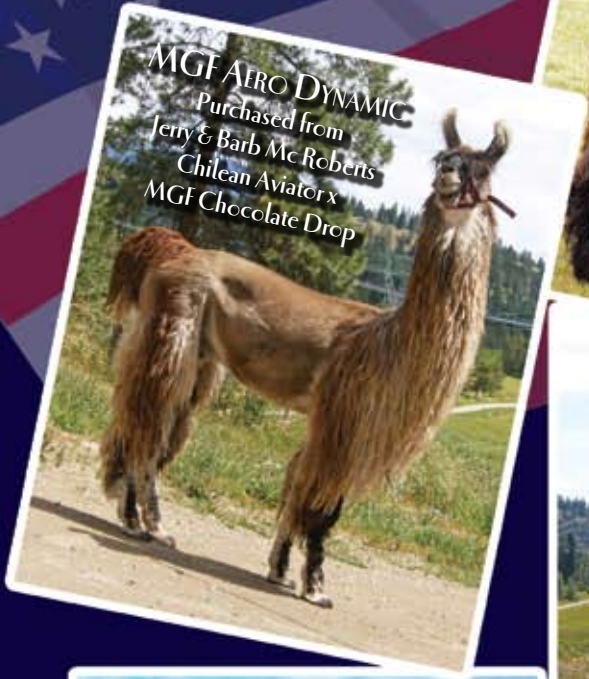

Boyd & Pat Bell
Enderby, British Columbia,
Canada

Phone 250-546-9572

www.integrityllamafarm.com



LaMara Springs

THE WAIT IS OVER.
NUTCRACKER'S FIRST CRIA IS HERE!

LAMS CAN'T WAIT
SURI MALE

FEMALES BRED TO LAMS NUTCRACKER FOR SALE!



NUTCRACKER



co-owned with Mike & Janet Wilkins

Barbara & John Reinecke • W6158 Church Road • Fond du Lac, WI 54937
(920) 923-0581 • email: lamsprgs@excel.net • www.lamarasprings.com

...Continued from page 10

If not we feel we need to offer a re-breeding. Some people are now offering stud quality or female guarantees.

Female Training: It is really important to have a female that is coming in for breeding to be able to be handled. Many farms have one person doing their breedings. If you can't catch, halter and lead the female, it can take most of the day to get the breeding done! Don't expect the herdsire owners to train your llama for you. Just as you have to do for shows...be sure your female is up to date on worming and vaccinations. The herdsire owner will make sure she stays that way. Provide the herdsire owners with the dates of the latest shots.

The Legal part: This is just to try and keep things legal. You want to do the job you have been paid to do and you are going to do it to the best of your ability. Sometimes things happen. This is just to cover those unforeseen things.

Be sure to have a place for both llama owners to sign and date. Both the female and herdsire owner need to have a copy.

Breeding outside female can be a lot of work. Be sure you can take the time and care of the female that is required. And that you have the time to get the female bred. It is a way to share the genetics that you have in your herdsire with others. It is often quite rewarding to see what you male can produce with bloodlines outside of your herd. Be sure to do your research and have fun expecting your new cria!

BJ LLAMAS



JUDY GUSTAFSON
(217) 435-9609
bjllam@dishmail.net

3152 LLAMA ROAD
WAVERLY, IL 62692

Silver Knoll Llamas



*Home of "Tommy" &
Argentine Don Zunca
Proven Producers of Champions*

Linda Boyd
19737 Whitto Mine Rd.
Sonora, CA 95370

209-694-8022
boyd41532@aol.com
www.silverknollllamas.com

COMMITTED TO EXCELLENCE... FOUNDATION TO FUTURE

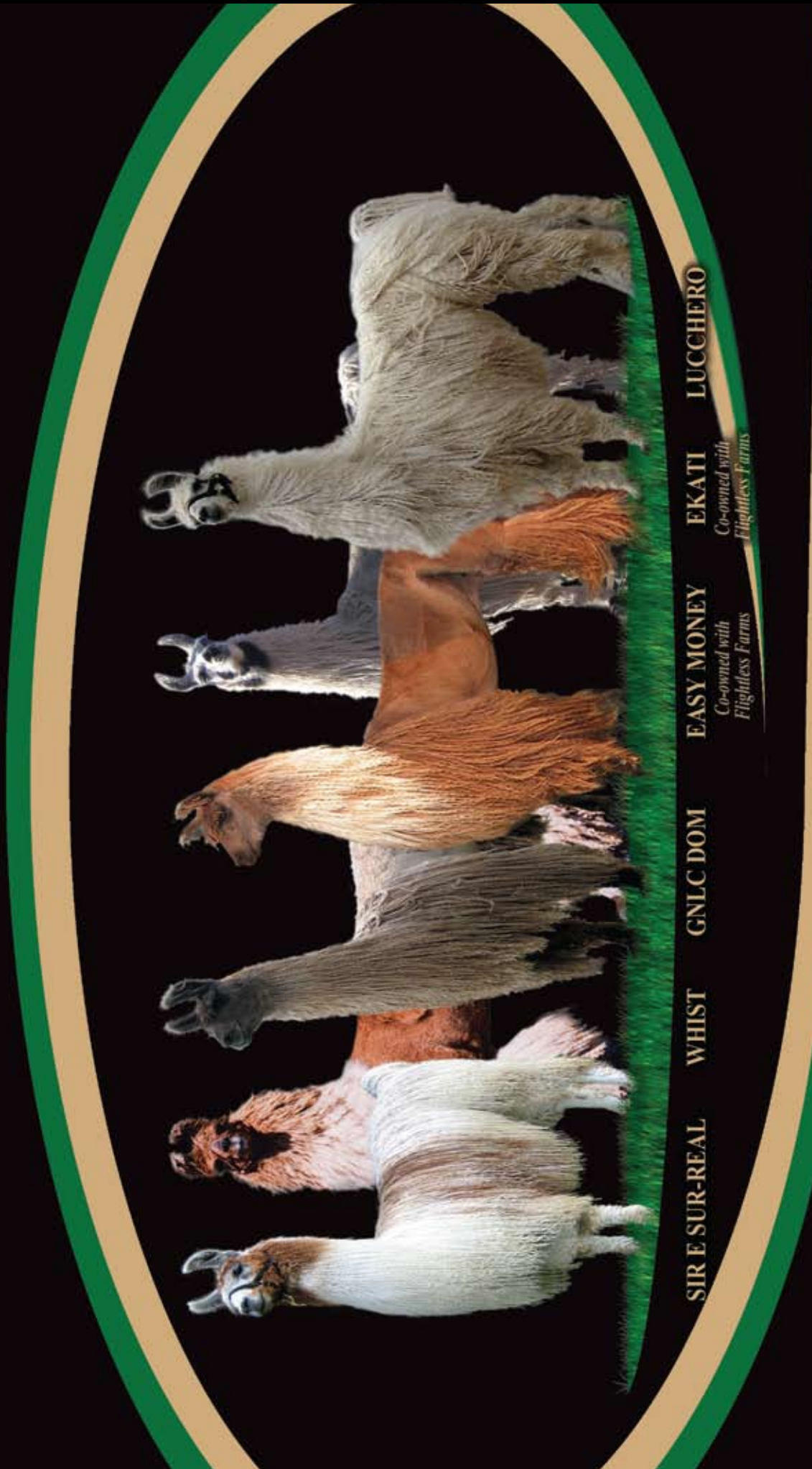

SIR E SUR-REAL WHIST GNLC DOM EASY MONEY EKATI LUCCHERO

Co-owned with Flightless Farms

SUPERIOR FARMS LLAMAS

SHAWN NORMAN, FARM MANAGER • EVAN SNYDER, UNLOADING TECHNICIAN • 5500 N SARA RD • YUKON, OK 73099

TEL: (405) 476-0399 • FAX: (405) 354-2332 • llamas@superiorfarms.net

ARGENTINE POLTERGEIST (ET)

Argentine Pecos x Argentine Pampita (ET)

Top 10 ALSA 2007 Grand Nationals • Top 3 LFA 2007 Futurity • ALSA Grand Champion
Five Introductory Breedings Available



co-owned with Natalie Langowski

The largest Argentine herd in North America, bringing you the most variety of Argentine bloodlines available. Full and Part Argentines for Sale.



Carothers Country Farm • Lynda Carothers
Minnesota City, MN • 507-689-2677 • www.CarothersCountryFarm.com

Hidden Oaks

Llama Ranch

Bauernheim's
Firedancer

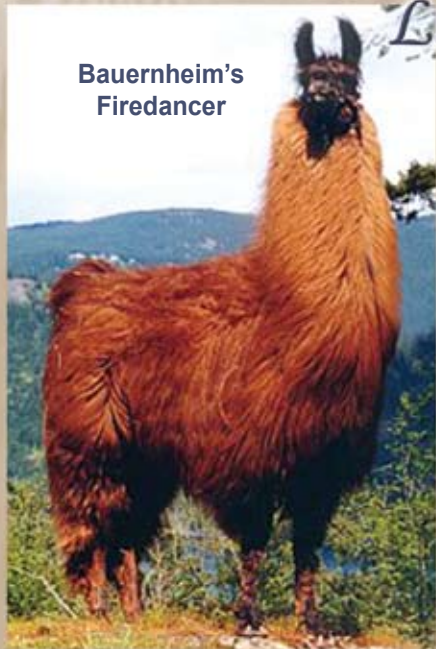

2008 Stud
Service Fee: \$1,000
Visit our website
for some
EXCEPTIONAL breeding
and show prospects!



Sijama
Jaharee

The Tallmon Family
Wil, Sherri, Kayla & Logan
Hidden Oaks Llama Ranch
Estacada, Oregon
503.630.5173

hiddenoakslamaranch@msn.com
www.hiddenoakslamaranch.com

HERDSIRE:
ARGENTINE JUPITER



Arg. Don Zunca X Arg. Trupa
ILR # 261367

Jupiter has a gentle personality, lots of color and bone for your favorite female. Quality Argentine with correct conformation, wonderful dense silky fiber.



Sharon & Jerry Williamson
N13122 W. Prairie Rd.
Trempealeau, WI 54661
1-608-534-5111
phllamas@centurytel.net
www.pinehavenllamas.com

Sugar River Llamas...

...Flowing with Sweet Success

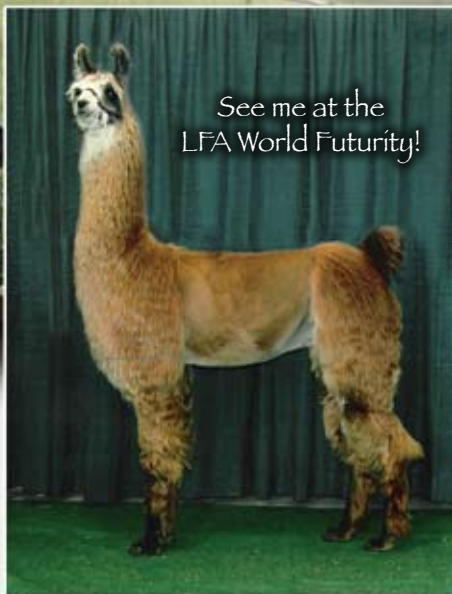

See me at the
LFA World Futurity!

Breeding program
as showcased by

SRLM Mau`Dib
Starr Alliance X SRLM Mona

- 2008 Celebrity World Futurity Class 1 Champion
- Second generation Celebrity World Futurity Champion
- Unbeaten in both ALSA and Futurities
- Strong, athletic, conformationally correct



Fran & Ali Soukup • Lyndon Station, WI 53944
608-666-3600 • fran@srllamas.com • **www.srllamas.com**



Silver Knoll Llamas Argentine Don Zunca



Proven Producer of Champions

Argentine Don Zunca is available for limited outside breedings Fall 2008



For Sale

Zunca's Mastreino SKLL

DOB: February 14, 2008

Check out more of our future champions at

www.silverknollllamas.com

Linda Boyd

19737 Whitto Mine Rd. • Sonora, CA 95370

209-694-8022 • boyd41532@aol.com

THANK YOU to the follow ranches for their support of the Herd Sire Spectacular! Keep all these fine ranches at the top of your list when shopping. Tell them you saw their ad in LamaLink.com! Support those that are supporting our industry!

- Animal Acres Llamaspg 3
- Bitter Creek Llamaspg 7
- BJ Llamaspg 12
- Carothers Country Farmpg 14
- East Fork Ranchpg 9
- Hidden Oaks Llama Ranchpg 15
- Integrity Llama Farmpg 11
- La Mara Springspg 12
- Ollendick Farmspg 4
- Pine Haven Llamas pgs 10 & 15
- Rancho Linda Vistapg 2
- Roxywood Farmspg 10
- Sapaveco Ranchespg 5
- Silver Knoll Llamas pgs 12 & 16
- Sugar River Llamaspg 15
- Sun Valley Llamaspg 12
- Superior Farms Llamaspg 13
- Wild Apple Llamaspg 10
- Wild Oak Llamaspg 8
- Wild West Llamaspg 6



On The Cover

SEPTEMBER 2008

24 **The Llama Futurity Association**
www.thelfa.org

Must Reads Features

- 4 **Breeding Contract**
Do You Have One
by Lynda Carothers
- 28 **Finding A New Friend**
On The Trail
by Karen Neal
- 32 **Crias In Peru Need Your Help**
by Dr. Charlene Arendas
- 38 **What You Can Get For**
A Gallon of Gas
by Rebecca Wood



28 The fourth day as we came out of the woods into the same field, I thought I saw a space alien! An E.T. sort of creature was looking at me! It was silhouetted against the sun and it was NOT a familiar shape. When my brain finally computed... I realized it was a llama.



38 This was the first time I had ever towed my new monster trailer, and I was a little nervous that I could handle the load. A massive four horse Sundowner trailer with living quarters, I knew we would have an adventure driving to the first ever All American Youth Jamboree.

Within Every Issue

20 **Linking-Up**
Interview with Robin Bohac
by Sue Wilde

CANADIAN CONNECTION

42 **You Are Now Aware**
by Sue Wilde

44 **Where To Be**

46 **Classified Advertising**

Call or log on now to see lower advertising rates available every issue!

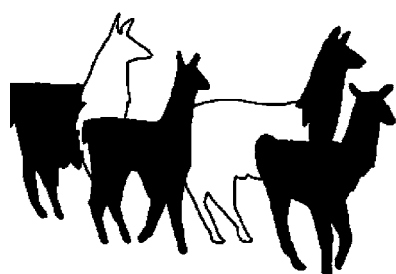

Hummin' & Thumbin'



Have a ride? Need a ride? Contact LamaLink.com and we will list your lama hauling needs and services on our website — **FREE.** Hummin' & Thumbin' entries will be placed online at www.lamalink.com

SEPTEMBER 2008
Volume 5, Issue 1
www.lamalink.com

EDITOR/PUBLISHER
Monica Tocci-Brown
editor@lamalink.com

WEB DESIGN
Beverly Storer

GRAPHIC DESIGN
Bonnie Bushman

CONTRIBUTING WRITERS
Dr. Charlene Arendas, Lynda Carothers,
Karen Neal, Sue Wilde, Rebecca Wood

SUBSCRIBERS:

If the postal authorities alert us that your magazine is undeliverable, we have no further obligation unless we receive a corrected address within two years. POSTMASTER: Send address changes to LamaLink.com, 470 Riverside Road, Kalispell, MT 59901 or send via e-mail to subscriptions@lamalink.com.

LETTERS TO THE EDITOR:

Please include your name, address and phone number. Letters may be edited for clarity or space. Send mail to LamaLink.com, 470 Riverside Road, Kalispell, MT 59901. Or send e-mail to editor@lamalink.com

CONTACT US:

LamaLink.com
470 Riverside Road • Kalispell, MT 59901
406.755.5473
www.lamalink.com
editor@lamalink.com
advertising@lamalink.com • subscriptions@lamalink.com

LamaLink.com is published by New Wave Publishing, LLC. Reproduction of any portion of LamaLink.com magazine without written permission of the publisher is prohibited.

The opinions, beliefs and viewpoints expressed by the various authors and forum participants in this magazine and on the web site do not necessarily reflect the opinions, beliefs and viewpoints of LamaLink.com or its advertisers.

ADVERTISER INDEX

American Miniature Llama Assoc pg 30	Llama Futurity Association... cover, pgs 24-25
Animal Acres Llamas pg 3	Maple Hill Farms..... pg 21
Argentine Llama Aficionados pg 31	Moonshadow Farm Llamas pg 26
Bitter Creek Llamas pg 7	Morning Glory Minis..... pg 41
BJ LLamas..... pg 12	Northwind Farm pg 47
Buckhollow Llamas..... pg 28	Ollendick Farms..... pg 4
Canadian Mystic Meadows..... pg 28	Pacific Llamas pgs 22 & 31
CarolLlama Farms..... pg 35	Paco-Vicuñas pg 22
Carothers Country Farm..... pg 14	Pine Haven Llamas pgs 10 & 15
Catawissa Llamas pg 36	Posey Thisisit Llamas pg 32
CityCats.biz pg 46	Rancho Linda Vista pg 2
CriVen Llamas pg 19	Roxywood Farms..... pg 10
Earth Angel Llamas pg 30	Sapaveco Ranches pg 5
East Fork Ranch..... pg 9	Silver Knoll Llamas pg 12 & 16
Freestate Llamas..... pg 26	Sugar River Llamas..... pg 15
FrequenSea pg 40	Sun Valley Llamas pg 10
Grand Slam Llama Event 42	Superior Farms Llamas pg 13 & 48
Hid-N-Hills Ranch..... pg 33	West Mountain Farm pg 39
Hidden Oaks Llama Ranch..... pg 15	Westerham Farm & Studio pg 27
Hinterland pg 37	Wheatfield Llamas pg 34
Holy Tea pg 41	Wild Apple Llamas pg 10
Integrity Llama Farm..... pg 11	Wild Oak Llamas pg 8
International Llama Registry..... pg 43	Wild West Llamas pgs 6 & 29
La Mara Springs pg 12	Wilde Country Rancho..... pg 23
Life's Abundance pg 38	

Please tell our advertisers you saw them in LamaLink.com!

CriVen Llamas Presents...

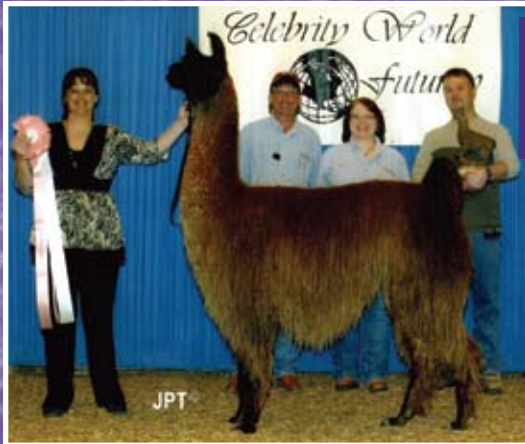

NORTHWEST NAIOMI
2008 Celebrity Top 10 (4th)!
(co-owned with Triton Llamas)



CVL LUCKY CHARM
2008 Celebrity Top 10!

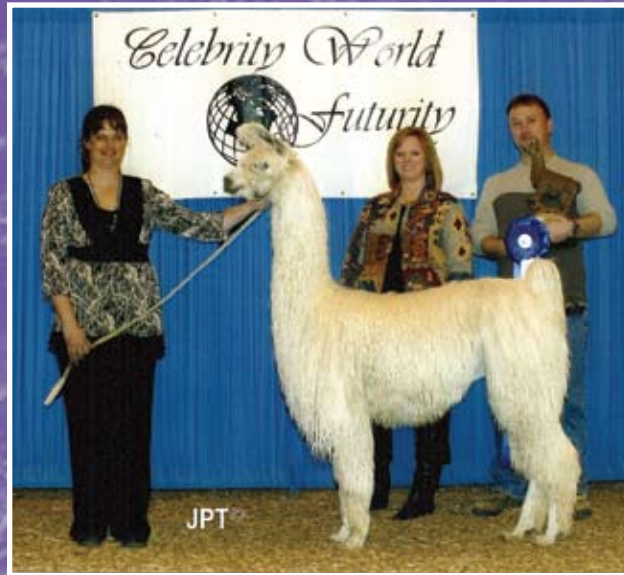
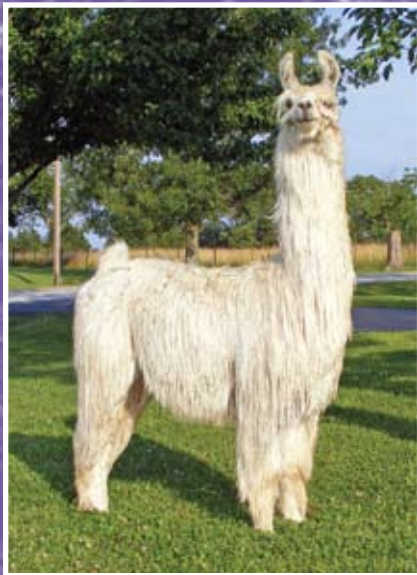

GHLC Oliver Twist

2008 Celebrity
Champion!

(GC's Totally Nuts x
Diane Of Tunitas)

(co-owned with
Renaissance Llamas)

**LFA 2008
Consignment!**



AAL CORTINA

Riny's Grandioso
x Christy Lane

Lot 35

Sells with Female Cria at
side by FFF Smokin Chiri!

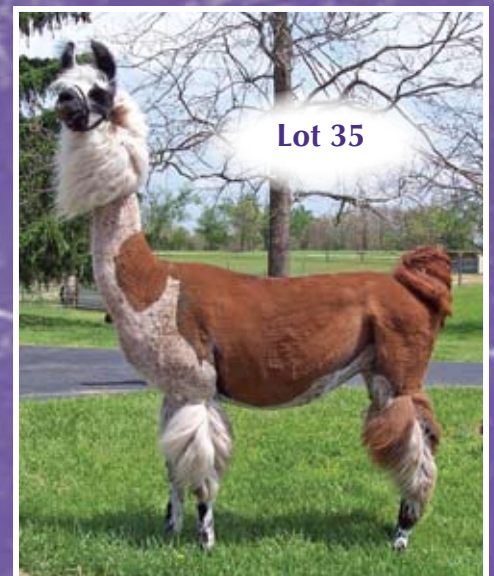



Interview with
Robin Bohac

of Starlight Valley Llama

by Sue Wilde

Hi, Robin, where is Starlight Valley Llamas located and how did you get the name for your farm?

Starlight Valley Llamas is located in El Cajon, California (Southern California). Many people ask me, "Where is Starlight Valley?" Only being a name and not a location, the name was chosen after we had llamas for about 1-year. While one of our babies was being born at night, (it was a very difficult delivery), when we were finally getting her out I looked up in the sky and noticed she was born by starlight, and we were sitting below the hills. Her name is Amazing Grace. It just all seemed to work out that way.

It's always interesting to know what got you interested in llamas and how you got started.

Why llamas? I always get asked this question. Well, I have always loved animals. Having a variety growing up. When I moved to San Diego in 1984 from San Clemente, a friend asked me to take his horse with me because he was taking on an out of town job and was not going to have time for her. Through the

years I purchased my own horses and started showing. I remember one time at a horse show someone pulled up in a car and unloaded a llama from her back seat. This was incredible to me. Never thinking about it again until I came across an add in the paper. "4-H is over, everything for sale, including llamas." So I called and spoke to the son who told me they had a 3-day old baby. That's all it took for me. I told him I wanted the baby and mom and that I would be there in the afternoon. I left with three. Mom, baby, and a 6-month old female, which I have trained for pleasure and obstacle driving. In less than a year I purchased my first breeding male and female from Beverly Thacker, of Hillsdale Farm.

How many llamas are in your herd today? What is your focus on your breeding program?

Now I have 18 llamas, two on the way, and 2 gelded suri alpacas. The story we have all heard, "They are like potato chips" is true. They are addicting, and you can't just have one.

My goal in my breeding program is to strengthen the breed in many ways. Of course conformation is most important for the health of the animal, but

temperament to me is very important as well, and to better the fiber quality.

Two years ago I took note that the "suri" was something new this way and I was interested! So, I went on a hunt. Surfing the web I found Wilde Country Rancho in Canada. I purchased my first suri male, WCR Azzerello. He is a fantastic boy and does well in the show ring. Looking forward to seeing some of his offspring soon.

You are a great supporter of llama shows. What do you enjoy most about showing? How many local shows are in your area that you can easily participate in? Is there a lot of youth involvement in your area?

I am a competitive person and love the show ring. There is only one show in our area. We must travel to do any other shows. I try to do about six shows a year. My 14-year old son, Justin also shows. I have found that fellow llama people are very supportive of one another, unlike some of the other livestock competitions I

Continued on page 22...

*My 14-year old son,
 Justin, also shows.*

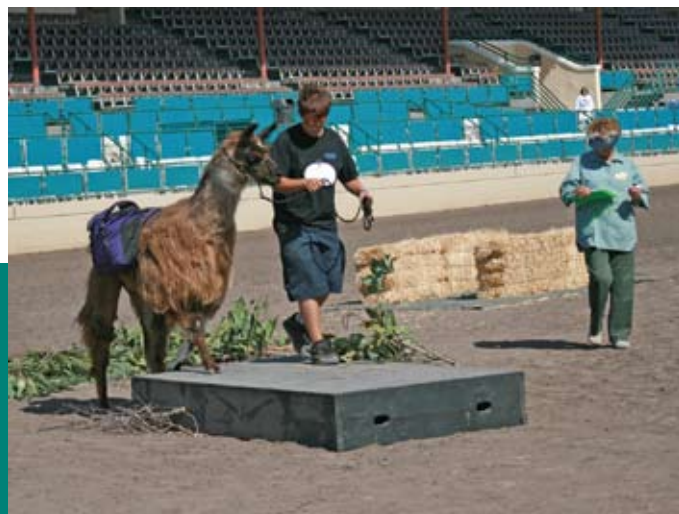

FOR YOUR *Consideration*

AT THE LFA SALE ON
SEPTEMBER 20TH 2008

LOT 26

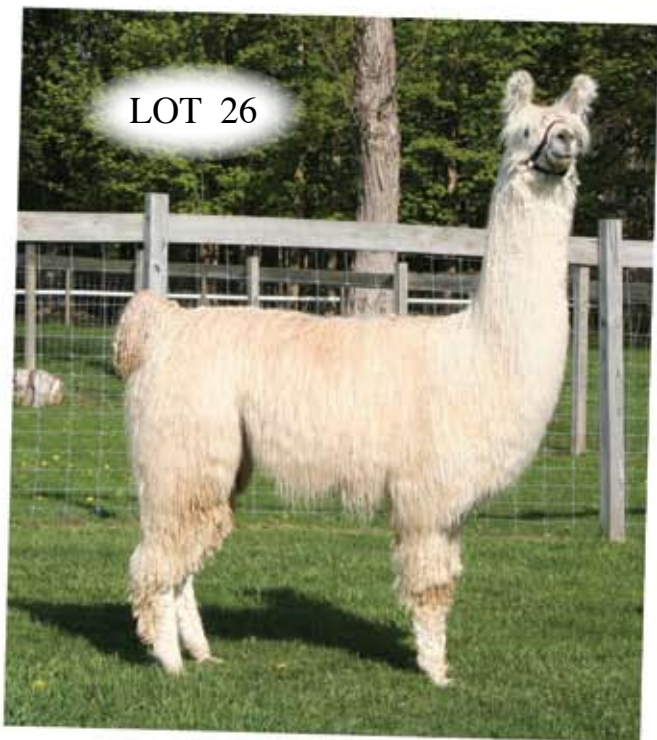

Sirius Possibility (F) 4/5/2007

FVL Sirius x Bolivian Pepona — Co-Owned with Westerham Farm and Studio

LOT 4

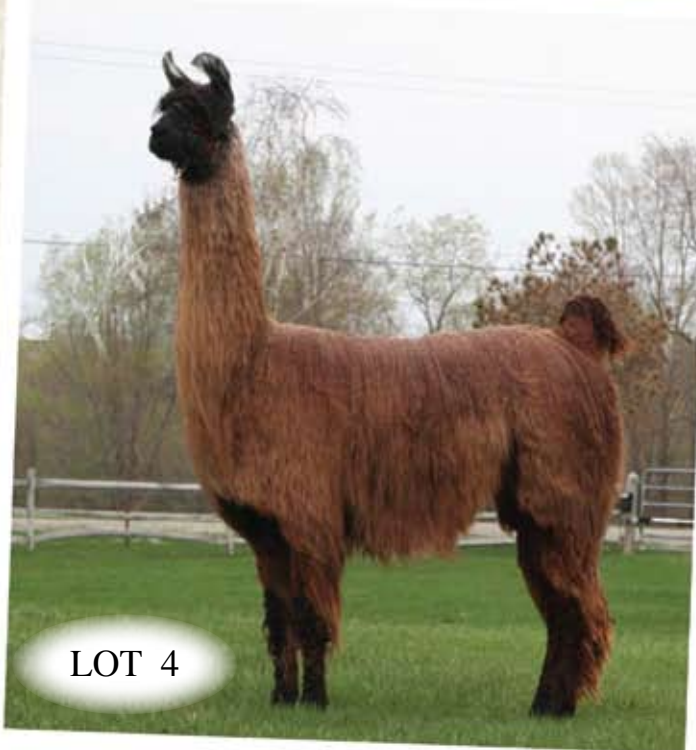

MHF Come What May (F) 10/07/2006

No Compromise on the Ridge x Reina de la Spada

LOT 45



MHF Sirius Style (F) 6/1/2007

*FVL Sirius x MHF Picture Perfect
Top 5 2008 Celebrity World Futurity*

MAPLE HILL FARMS



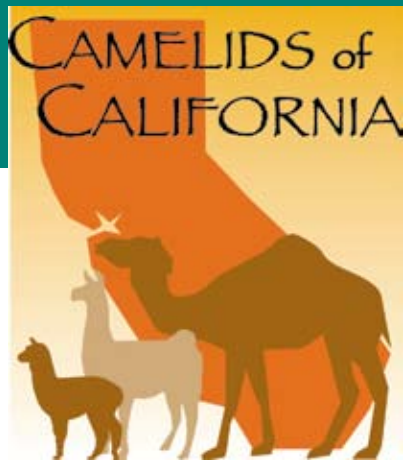

...Continued from page 20

have been involved in. I get more joy out of watching my son show than showing myself. In the future I hope to start a 4-H club to involve youth in our area.

ALSA is in a state of restructuring, as some one who believes in the value of shows, what are some suggestions that you might have to promote the continuance of ALSA?

Showing is such a big way of promoting our efforts of training and breeding. There has to be a guideline and I think ALSA is doing a great job. They just need to keep moving forward and be open to listening to everyone's input and concerns.

You started your local llama club. What is the name of the club and how many farms are involved? What is the focus of your group?

Yes, I have founded, Camelids of California. We just celebrated our 1-year anniversary at Rancho Machu Picchu and Coach Vineyards. The owners Sandy and Scott Mubarak, who have gone from llamas to wine, hosted our celebration with barbecued herb salmon, and chicken,

and served us wine from their vineyard throughout the day. Along with a tour of their llama ranch and vineyard.

Camelids of California has members from both alpaca and llama ranches. About one-third of our membership is alpaca folks. We have enjoyed learning from each other the differences in showing our animals, the grooming practices, and sharing care and business aspects.

The reason for the formation of Camelids of California (COC):

It became apparent to me that there was a big need for a more local club. From the San Diego area it is about a 2-½ hour drive and sometimes more to attend and participate in a llama club. To go it would take up to a whole day, and there were many people down here not attending for this reason.

So, I started collecting from our local feed stores, veterinarians, and friends a contact list of llama and alpacas in the area.

We had our first meeting July of 07, where we invited people to come and be a voice of the formation. It was a huge success. My main focus was to get the alpaca and the llama community together. To network and be a resource for one another.

Our 2nd meeting was held in September of 07, which was to structure the club. After this meeting I had a great contact list established.

In October, we were in the middle of the California wild fires. One of our members, whom I had just met at the September meeting, called me. Her house had just burned down, she was in her car, her ranch family had the truck and trailer, all the llamas they could load, and were

driving around trying to figure out where to go. So I took them in for 2 ½ weeks, 16 llamas, 2 dogs, several cats, and four people whom I did not know.

I have been a dispatcher for over 20-years, so after receiving her call, I sat down at the kitchen table with my contact list from our first two meetings, two phones, and my computer. For three days I organized rescue, evacuations, shelter, food and water for animals. If it had not been for the formation of COC this could not have been accomplished.

For my efforts in the wild fires and the formation of COC I have just received an award from LANA, Llama Association of North America, the Adult Follow Me Award. I am very honored and proud of this award. I want to thank everyone who pulled together during this disaster and donated time, money, collected donations, gas, supplies, whatever was needed - people were there to help. This shows how strong and wonderful the Camelid community is!

Strength at the local level is so important. What are some things your club is doing to promote llamas?

The Mission of Camelids of California is to promote and share information with the public and each other, to increase knowledge and awareness on the care, well-being, and versatility of camelids. Our group fosters a community in which members may meet new people with common interests and form lasting relationships. We are about sharing and learning in a friendly atmosphere, providing educational opportunities, and sponsoring venues for having fun with our animals and one another.

Continued on page 26...

Paco-Vicuñas
Linda Hayes
haystees@sopris.net Carbondale, CO 800-815-0488

www.paco-vicunas.com

Getcha Some
Satisfaction
Lot 33 

Shop Wilde Country Rancho.com

Lot 56!



WCR Hot Tamale
Bred to Maserati!

LFA 2008!
**We're Setting
the Sale on Fire!**

LLL Zabrina
Amazing gray line!
Bred to Maserati!



Lot 73!

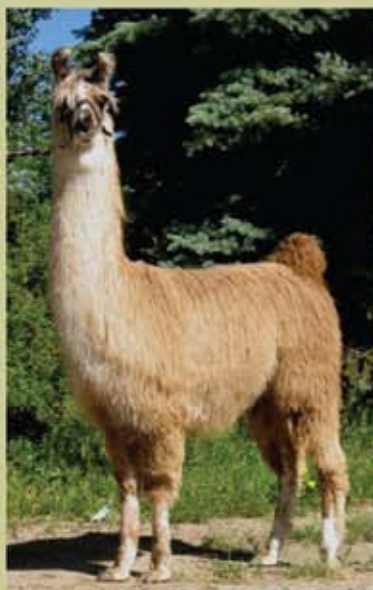

The French Connection!

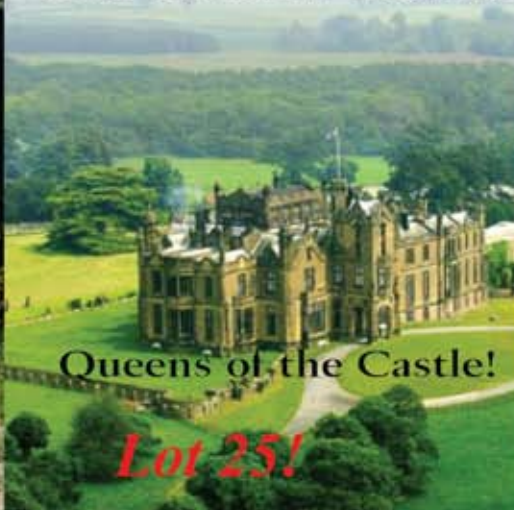

Queens of the Castle!

Lot 25!

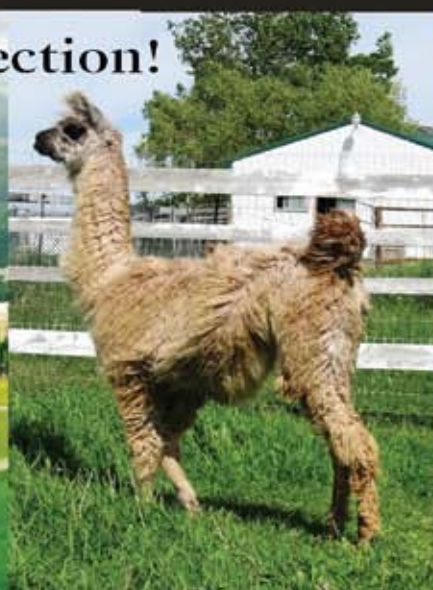

WCR French Bliss! *Two for One!* WCR Miss Chatelaine



PLAN NOW TO ATTEND
LFA WORLD CHAMPIONSHIP SHOW & SALE
SEPTEMBER 19-21, 2008 • CEDAR RAPIDS, IOWA

Schedule of Events

Thursday 9/18/08

8:00 am Arrival and stalling of animals, setup displays vendor and sponsor areas

Friday 9/19/08

7:00 am Fresh Pastries and complimentary coffee
continued arrival and set up

7:30 am ALSA exhibitor and Judges meeting

8:00 am "Fall Harvest" Single point ALSA show begins

9:00 am - 4:00 pm Llama Fiber Demonstrations

3:00 pm Futurity Jackpot Obstacle Classes —
Geriatric class followed by the Open class

Evening of Camaraderie

6:00 pm Cocktails and Hors d'oeuvres served at the Equestrian Center

Saturday 9/20/08

7:00 am Fresh Pastries and complimentary coffee

8:00 am Display and Vendor areas open

9:00 am - 4:00 pm Llama Fiber Demonstrations

9:00 am Amateur Futurity begins with the male class – Show arena

10:30 am Jackpot Non Breeder Futurity

11:15 am to 12:00 pm Bloody Mary's and Tangy Mimosas served as the individual introduction of Sale Animal is presented across the RED CARPET

12:00 pm to 12:45 pm Hands on inspection of sale animals

12:45 pm to 1:45 pm Lunch is Served

1:45 pm to 2:00 pm LFA Annual Membership Meeting

2:00 pm Llama Futurity Association Sale begins
Snacks and beverages will be served during the auction

Sunday 9/21/08

7:00 am Fresh Pastries and complimentary coffee

8:00 am Futurity Classes begin — starting with the Suri Male Llama Class

11:30 am to 2:00 pm Lunch will be available on a cash basis

3:30 pm At the completion of all Futurity classes, announcement of ALL Futurity Class Top 10 and Class Champions and presentation of the awards



VISIT THE REDESIGNED LFA WEBSITE FOR ALL THE
2008 SHOW ENTRY FORMS. SEND YOUR ENTRIES IN EARLY!

www.thelfa.org

2008 LFA EVENT SPONSORS

DIAMOND SPONSORS...

Ken & Celia Austin

Raindance Ranch, Newberg, OR

Mike & Wendy Gerken

Hard Rock Llama Company, Ada, OH

John & Debra McDougall

Westerham Farm & Studio Montpelier, VA

Malcolm & Carol Ann Tallmon

CarolLlama Farms, Weatherford, TX

Keith & Patti Wattigney

P.K. Mini's, Belle Chase, LA

Lew & Jennifer McGinnis

Superior Farms Llamas, Oklahoma City,
OK

GOLD LEADERSHIP SPONSORS...

Gordon & Pam Jensen

Hid - n - Hills Llamas, Cochrane, WI

Doug & Kamala Overman

Overman Llamas, Otterbein, IN

GRAND ENTREPRENEUR SPONSORS...

Tom & Barb Parsons

Animal Acres Llamas, Douseman, WI

Dennis & Tracey McGinnis

Bear Korner Llamas, Warrens, WI

Barbara & John Reinecke

La Mara Springs, Fond du Lac, WI

Phil Feiner & Larry Rothenberg

Maple Hill Farms, Stephentown, NY

SUPPORTING SPONSORS...

Kurt & Dr. Kristi Brown

The Brownderosa, Sparta, WI

Dan & Marilyn Milton

LlamaQuest

Darrell & Merlene Anderson

Solid Rock Llamas, West Lafayette, IN

Sharon & Jerry Williamson

Pine Haven Llamas, Trempealeau, WI

John, Marcia & Kelley Ollendick

Ollendick Farms, Tomah, WI

Mark and Susan Smtih

Mark Smith Farms, Crawfordsville, IN

International Llama Registry

Kalispell, MT

Mike & Janet Wilkins

Wilkins Livestock, Geneva, NE

FRIENDS OF THE LFA

Chris & Venesa Carter

Criven Llamas, Rogersville, MO



Strike A Poze (f)

Consignment of Lew & Jennifer McGinnis

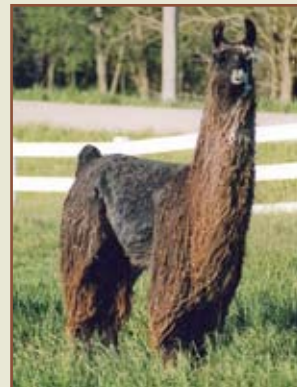

XL Bar Stardom (f)

Consignment of Mary Pendergast



Overman Albiona (f)

Consignment of Doug & Kamala



NV's Opalescences (f)

Consignment of Terri Strouse & Susan Gray



www.thelfa.org



The President's wife had seen llamas in a parade and fell in love with their eyes and eyelashes. So they sent out a scout to look for llamas. It was on my birthday that I opened an e-mail asking if we would be interested in putting in an application for the parade.

...Continued from page 22

This pretty much sums up the question. In one years time we have had several speakers, a local veterinarian shared her experiences with camelids and what we could do to be prepared if her services were needed; we had a representative from Purina Mills who educated us on the Mazurri llama and alpaca chews; Emergency Animal Rescue spoke about how to prepare for a safe emergency evacuation; we also offered them training at our ranches with the llamas and alpacas. We have a seminar scheduled with Dr. Murray E. Fowler, DVM, and have put in an application for a Marty McGee Bennett workshop.

You were involved a couple of years ago with the Rose Bowl Parade. What was the experience like? Did any marketing opportunities evolve from it for your area?

Yes, my son and I were in the 2007 Tournament Of Roses Parade. We were part of history in the making. It was the first

time in the 118-year history of the parade that llama's marched down Colorado Blvd. in Pasadena.

The President's wife had seen llamas in a parade and fell in love with their eyes and eyelashes. So they sent out a scout to look for llamas. It was on my birthday that I opened an e-mail asking if we would be interested in putting in an application for the parade. The process was intense but well worth it! The two people involved in the politics between our llama group and the parade committee were wonderful! I came away with a great respect for parades and two special friendships. Not to mention is got us into a few local papers and a local TV news camera interview.

What ways are you marketing on a personal level? Website? Brochures?

Marketing on a personal level? Well, getting into the publics eye and showing their versatility and magical beauty of these wonderful creatures has been my marketing strategy. The pictures taken when we show up to an event in a Town & Country van, and the llamas get out, helps marketing I guess.

My mom, son, and I during the Holidays take some of our llamas to Adult

long-term care facilities. We participate in many parades throughout the year. We have taken them to school and our Church as well. We even take one of our alpacas with us on occasion. A "suri-alpaca" with a pack on at a hike is quite a site to some of our alpaca owner friends.

I have been working with equestrian clubs and the city Parks & Recreations organizations to desensitize horses and to show how we can all safely use the trails together.

How many llama farms would you estimate are in California? Is there any regional activity to promote llamas? How do you see yourself involved with the future of the industry in your area?

I really have no idea how many llama farms are in California. I do know since the formation of COC, we are learning about more of them all the time. I hope that by getting more into the public we can promote the uses of llamas, their ability to not cause damage to the trails, the uses of their fiber, the use of fertilizer they produce and their incredible calming effect to we humans.

The Pastor of our Church told me that my llamas are my ministry. I hope that in my works I can help people to see the value of human and animal interaction.

Freestate Llamas
Breeding, Show & Sales

Marian Bragg
Owner

freestatellamas@comcast.net
540.729.6570
Amissville, VA

www.ILOVESPTT.com

MOONSHADOW FARM LLAMAS

Discover the wonder of llamas... bring peace and joy into your life.

Heidi Heuser and Jim Foster
Vermontville, MI
517 852 0544

www.moonshadowllamas.com
hh@moonshadowllamas.com



LFA 2008 Consignments from Westerham Farm

Appy Ashleigh
SCR Powerstroke x LW Tinker Toy



Lot 58

Westerham's Citation
Bolivian Chimborazo x BAL Copy Cat

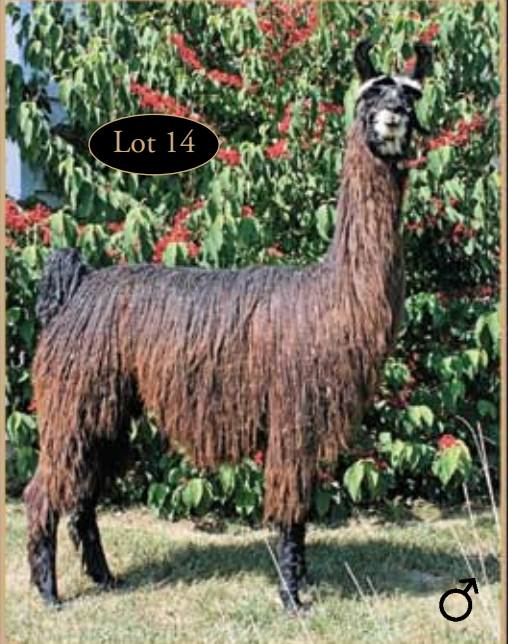

Lot 14



Lot 29

PPF Jamaican Me Crazy
DDL Dream Catcher x PPF Chilean Boudicca



Westerham Farm & Studio
Montpelier, Virginia

John & Debra McDougall

19192 Taylors Creek Road • Montpelier, Virginia 23192

(804) 883-6226 phone • (804) 883-7762 fax

DLMCD1734@aol.com • www.westerhamfarm.com



FINDING A NEW FRIEND ON THE TRAIL

By Karen Neal



Karen, Jorge and Pat Happy Jorge!

My husband and I hike a four to five mile loop with our dogs every morning. Early in the week as we walked up the steep, half mile long hill where I always fall way behind Pat, I thought I heard a big animal in the woods alongside the jeep track. I heard a bit of crashing which is typical when elk, deer or antelope walk through the dry dead falls. At the time, I

didn't really give it a second thought. The next two days as I went up that hill I had a very weird sensation that something was following me. It was such a strong feeling that I turned around to look both days, but saw nothing. I don't believe I have done that once in the past 10 years on that hill!

The fourth day as we came out of the woods into the same field, I thought I saw a space alien! An E.T. sort of creature was looking at me! It was silhouetted against the sun and it was NOT a familiar shape. When my brain finally computed... I realized it was a llama. The dogs were all loose and ran around it... but as it didn't run, they didn't chase. We didn't stick around to tempt fate, but rather got our three dogs out of there as quickly as possible.

The next morning as I lollygagged a hundred yards or so behind Pat and the dogs, I saw the llama again. This time it was laying down in the woods with its long legs tucked up underneath. Since I was by myself, I thought I would approach it. It didn't move. I talked to it. I offered it a dog biscuit. It didn't take it out of my hand, but once I dropped it on the ground, it ate. I started to think about how thirsty it must be.

Again on the fifth day, the llama was present. We had started leashing up the dogs as we approached the area because we didn't want any unexpected trouble and we didn't want to scare it away. After Pat and the dogs passed by, I got out my collapsible dog dish and poured 20 oz.

Continued on page 30...

BUCK HOLLOW LLAMAS INC. presents . . .

the Llama Scramble Squares® Puzzle

(jumping jacks for the brain)

*Easy to Play,
Difficult to Solve!*

\$11 each plus S&H



(Unsolvable version displayed)

The perfect gift for the...



- ...Kids
- ...Brain
- ...Thank you's
- ...Llama lover
- ...Clients to be
- ...Show Awards
- ...New llama owners
- ...4-H members & leaders

To order contact: Carol Reigh
610-582-9051
carol@buckhollowllamas.com

Scramble Squares® is a registered trademark of b. dazzle, inc.® and © 2008, b. dazzle, inc.

Canadian Mystic Meadows

WHITE STAR'S GREY CHEZ

Peruvian Greystone
x MJ Elegance
Bred female to Northern
Reflections Eclipse
This is a large
very nice grey girl!



Lot 72

Available at the LFA
See you in Cedar Rapids!

Lot 46

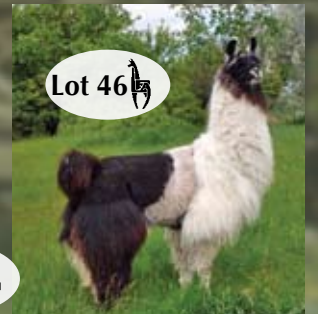

CMM MIRANDA
Pacific Rims' High Roller x
Perfections' Captivation
Grey suri female!

Lot 53



WHITE STAR'S MOON SHADOW

Pacific Rims' Slick "50"
x White Star's
Lakota Moondance
3 in 1. Cria due
in August sired by
Northern Reflections
Eclipse. She will be
rebred the same way
by sale time.

Colin, Marie & Miranda Towells

Box 216 • Magrath, Alberta • T0K 1J0 • 403 758 6051
www3.telus.net/public/mtowells • mtowells@telusplanet.net

Wild West Llamas

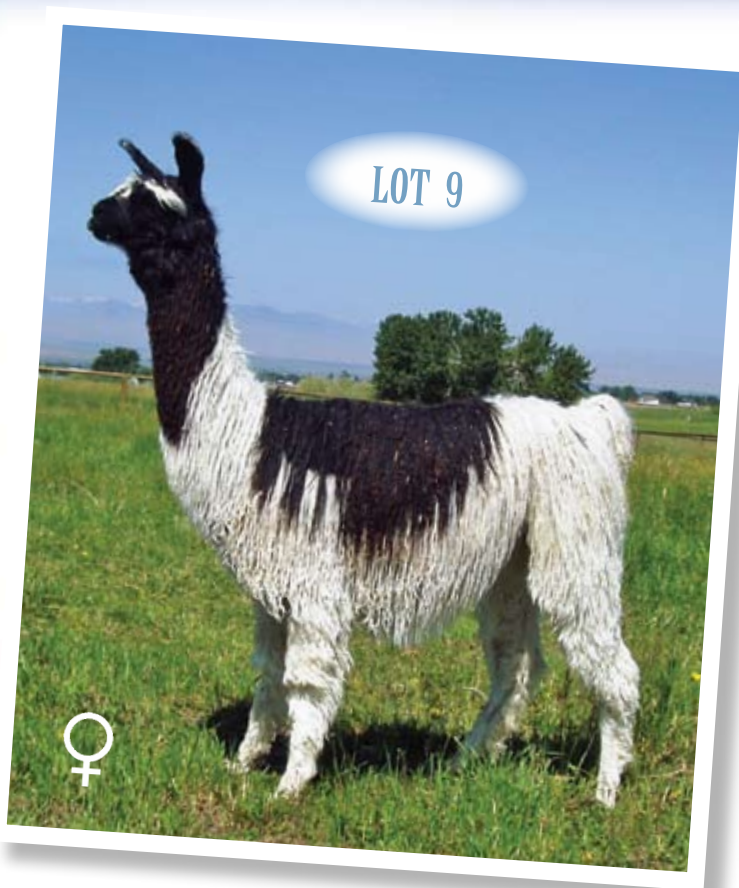

Wild West Willow

Silver Moon Jamali x Wisteria

The **LFA** is your opportunity to add some outstanding **Jamali** offspring to your **Suri llama** herd!

WILD WEST LLAMAS

Ken West
P.O. Box 897
69 Jessica Lane
Sheridan, Montana 59749
(406) 596-7776



LLAMA FUTURITY ASSOCIATION



Fresca's Mona Lisa

Silver Moon Jamali x Chilean Fresca

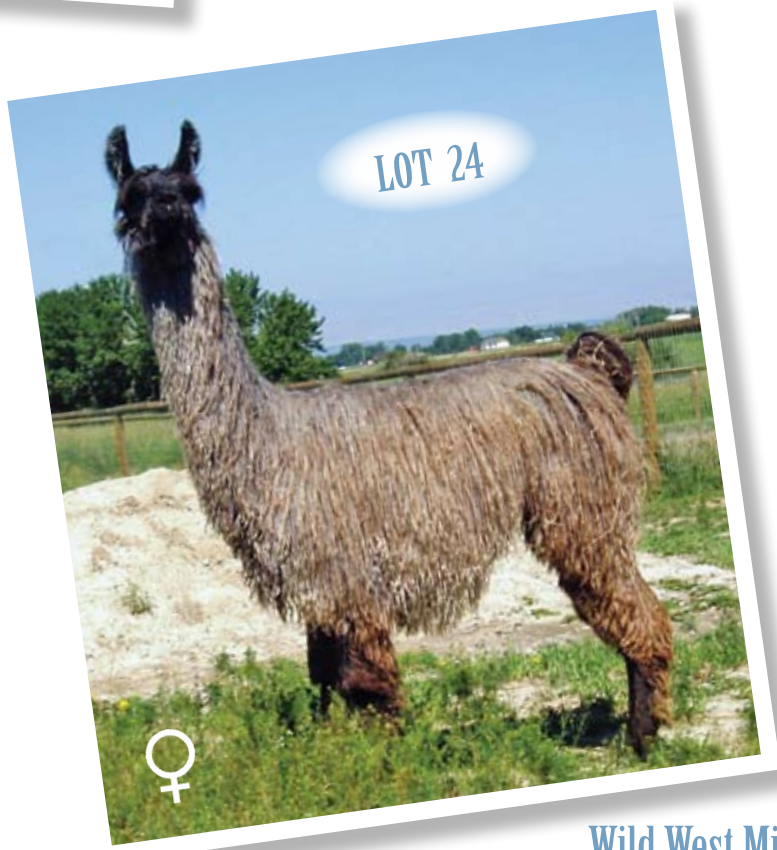

Wild West Misty

Silver Moon Jamali x Little Miss

CONSIGNED TO
THE LFA



LOT 28

GOLDIE
Lumino X RVL Camelia

GOLDIE has consistently produced show quality silky and suri offspring. She possesses tremendous size, bone, heavy fleece and presence. Her cria She's so Fine is a stylish, flashy, high luster suri.

EARTH ANGELS CRUZ and **EARTH ANGELS MATEO** both have excellent suri fiber, great coverage and solid conformation. Their sire FFF Maserati has produced very well and these are two of his few offspring available for sale. Both dams have also been excellent producers whose cria have sold well at LFA.

Tammie Efraimson-Hiraga
phone : 403 388-4385
earthangelslabradoodles@shaw.ca
earthangelslabradoodles.com



EARTH ANGELS CRUZ
FFF Maserati X Earth Angels Shakira
This Cruz is out of control!!



EARTH ANGELS MATEO
6P Peesacake X FFF Maserati

Minis Stand Tall!



Show off your minis!

LAMAFEST
August 29-31, 2008



P.O. Box 8, Kalispell, MT 59903 • 406-755-3438
www.miniaturellamas.com

...Continued from page 28

of dog-intended water into the bowl and presented it to the llama. It put its face in the bowl, didn't make a noise and then lifted its head. Every last drop was gone! Llamas really suck!!! It finally dawned on us to report this llama to Animal Control.

That afternoon I got a happy phone call from Animal Control saying that the llama had been reported missing, due to a large bear breaking into its corral and chasing it off. The owners name was Bruce Hanson and they gave me a cell phone number. Now when you live in Park County and you get the name of someone who owns a llama, the sky is the limit on what type of person you may be dealing with. Could be a cowboy, a dread locked hippie, a pack animal outfitter, a doctor, or just about anyone.

On day six, NOT yet having connected with Bruce Hanson, we hauled a couple of gallons of water and an ice cream bucket to the top of the hill so we could water the llama properly. I had also Googled

llama diet and found they like cabbage and carrots as treats, so we had a nice supply of that too. Our mission at this point was to keep the llama happy and comfortable in his spot so eventually he could be retrieved. The smorgasbord was to the llamas liking

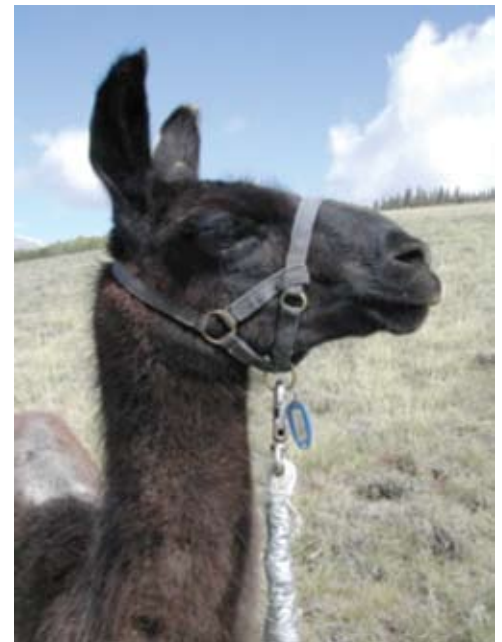

Getcha Some

Pacific's

Satisfaction

GNLC VULCAN X FFF LUCINDA
E Line Girl



Consigned To The LFA

Pacific Llamas • Steve Smith
Phone 636-274-0662

www.pacificllamas.com

and we felt very satisfied with our efforts. In talking to a neighbor, we found out that Bruce Hanson is an engineer in Denver who has a log cabin back in the woods a few miles from the llama's present location. I got his email address and pager number and again tried to reach him.

Saturday evening Bruce called me from Washington D.C! At this point the llama, Jorge, had been missing for nine days. Bruce had spent the previous weekend searching all over the area and had come to the conclusion that the animal had probably been killed by the bear. Jorge was one of John's first llamas and he was heartbroken at the loss. His scheduled family vacation on the East Coast had a sad beginning. And now. . .on the last day, hope rang eternal on Round Hill in Park County!!

As I went to bed that night, I just crossed my fingers that we had done enough to keep Jorge in his location and that all the effort would provide a happy ending!

Sunday morning at nine, after flying into Denver at midnight, Bruce arrived on our doorstep. We had already been up the hill with water and more carrots, and yes indeed, Jorge was waiting!

Bruce slowly maneuvered his 4-WD truck up the jeep track and what a sight to see that E.T. silhouetted creature start running toward the truck when he heard the familiar whistle! Kind of a, tears to the eyes moment at the happy reunion. One of the first things that Bruce noticed where the healing claw cuts that the bear had made where Jorge's front leg met his body. He was wounded, and skinnier than usual, but in pretty good shape. It was fun for Pat and I to actually scratch his long, strong neck, feed him some sweet grain out of our hand, and lead him around a bit. He had been trained to jump into the back of a pick-up, and that is just what he did.

We were rewarded the following weekend with an elk steak dinner at Bruce's cabin. We meet new friends in such interesting ways!

Exotic to the Max!

For more information and
to find the farms that are
lucky enough to own them
Check out...



www.ArgentineLlamas.org



Crias in Peru Need Your help!

by Dr. Charlene Arendas



*Visitors are always Welcome
at our scenic farm in
beautiful Northern
Shenandoah Valley, Virginia!*

Farm Fun-

- **Fiber education classes –**
Enjoy our quaint farm setting and learn more about llama fiber. A great activity for all ages, call and schedule your group or individual class today!
- **On The Farm Adoption –**
Love llamas but ownership is not an option? Adopt one of our llamas and it is yours to visit and to be with whenever you have an opportunity. You become part of that llamas life and part of our extended farm family. A fun simple solution!

*Call today to schedule
your farm tour.
Dates are filling fast!*

www.poseythisisitllamas.com



*A curious llama cria at La Raya.
La Raya births several hundred
llama and alpaca crias each year.*

DEAR LLAMA LLOVERS,

A team of camelid veterinarians concerned with the well being of llamas and alpacas would like to ask for your support in controlling a devastating disease of llama and alpaca crias in Peru. These veterinarians visited Peru in January 2008 and spent the majority of their time at the La Raya camelid research facility. Headed by Dr. Walter Bravo, the team consists of Drs. Larry Agle (Ohio), Daniel Mora (California), Maria Jimenez (Ohio), Toni Longville (Ohio), as well as Charlene Arendas (Ohio).

LA RAYA

The La Raya research facility has been in operation since the early 1950's at its current location in Peru. Consisting of nearly 70,000 acres, it has been one of the premiere sites for camelid research in the world. La Raya is home to over 4,000 camelids including llamas,

alpacas, and vicunas. However, it has faced some setbacks over the years. In the 1980's, La Raya was a prime target of Peru's Shining Path terrorist group. Many years of research and buildings were burned, hundreds of animals were killed, and lives of the people living and working there were threatened. Since then, the government and universities affiliated with La Raya have given little monetary support to help rebuild. La Raya struggles to have even the simplest of medical supplies delivered to them, due to confiscation at customs. Fortunately, La Raya has begun a turnaround over the past several years, and now has a new director – Dr. Virgilio Alarcon - who is looking to improve the herds and facility. Our group visited La Raya this January to find out how US camelid veterinarians could help.

One emerging problem is a disease of crias called enterotoxemia, which can cause diarrhea and rapid death. While this disease is fairly well-controlled in the USA by use of vaccines (CD&T), in Peru it is a different story.

PROJECT DESCRIPTION:

The primary goal of this project is help in the control of a devastating disease of llama and alpaca crias. This disease - called enterotoxemia - is produced by a bacteria known as *Clostridium perfringens* type A. This disease kills thousands of crias every year in South America. It may kill up to 70% of crias born during the birthing season, and affects all crias, llama or alpaca. The disease acts so quickly, that any treatment is almost impossible. For this reason, vaccination of the pregnant dams is ideal to prevent the disease in crias. Several trials with local vaccines

Continued on page 34...

Posey Thisisit

The Halls

754 Harrisville Road
Toms Brook, VA 22660
(540) 436-3517
llamasjh@shentel.net



**Raising Llamas
Since 1995**

Proudly consigned to 2008 LFA Sale

*Look for us in Cedar Rapids, Iowa • Kirkwood College Equestrian Center
September 19 through 21, 2008 • Sale begins 2:00 PM on Saturday*

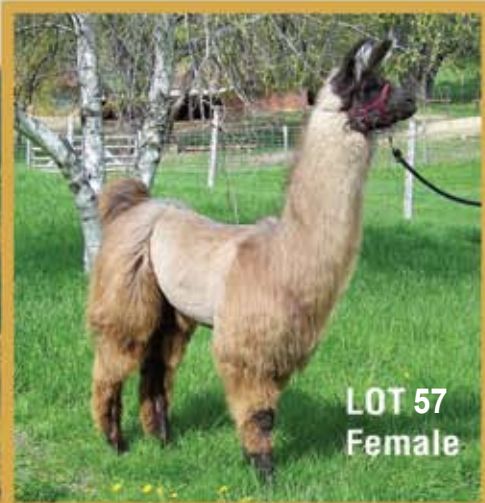

**LOT 57
Female**

JJ-HH's Trelle
Sharp's Platinum Sensation x
JJ-HH's Amigo's Contessa



**LOT 15
Female**

JJ-HH's Giesha Girl
Mpulse's Hermes x HLM Sweet Delight



**LOT 69
Proven Stud**

Sharp's Platinum Sensation
Peruvian Platine 975 x
Sharp's Silver Sensation



**LOT 37
Female**

JJ-HH's Daddy's Girl
Mpulse's Hermes x
JJ-HH's Blackberry Truffle

Hid-N-Hills Ranch

Please contact us for more information

Pam & Gordon Jensen • S 2710 Schlawin Rd. • Cochrane, WI 54622
608.687.8509 • gpjensen@riverland.org • www.hid-nhillsllamas.com

Wheatfield Llamas

White Heat's Trilogy

CLASS WINNER AT CELEBRITY,
LFA AND GRAND NATIONALS

SIRE OF MANY FUTURITY WINNERS
AND HALTER CHAMPIONS

Wheatfield's Milan

DOB: MARCH 13, 2007

CLASS WINNER OF
ALSA GRAND NATIONALS

CLASS WINNER OF LFA
AND 2ND AT CELEBRITY



LFA LOT #12

Donated to the
LFA SERVICE SIRE AUCTION

REX & DALENE REINECKER

6850 COUNTY ROAD AA · QUINTER, KS 67752

785-754-3996 · rfeedlot@RURALTel.NET

...Continued from page 32

and even vaccines produced overseas has not produced reliable results. During some years, the vaccine controls the disease and in others it does not. Producing a vaccine is a long-term goal of this project. However, a way to control the disease now is to administer an oral vaccine to newborn crias. This vaccine could be made from plasma of animals that have survived an outbreak. Blood needs to be harvested from hundreds of animals, prepared to obtain the plasma portion, then kept frozen until its usage. Administration of plasma would be by mouth to newborns during the first 6 hours of life to ensure a good absorption across their digestive system. To achieve this, plasma has to be prepared and frozen ahead of time before the birthing season.



La Raya alpaca herd. La Raya is home to several thousand camelids, including llamas, alpacas, and vicunas.

For this project, we plan to harvest plasma from llamas and alpacas this November after shearing. The plasma will be frozen until January, when the birthing season begins. A team of two veterinarians (Dr. P. Walter Bravo formerly of U.C. Davis, and Dr. Susan Tornquist of Oregon State University) will begin this project in November. However, equipment is needed to store plasma. In Peru, a laboratory quality freezer and a large refrigerator will be purchased to keep the plasma safe until it is needed. Unfortunately, it is extremely cost prohibitive to have these items shipped from the USA to Peru, and they may not even make it through customs. The La Raya team understands that can be a costly project, but is essential to the survival of the crias, and thus the research herds. A donation of any

Continued on page 36...



Renegade's
Silk Sachet



Renegade's
Katydid It



Renegade's
Josie Wales



Renegade's
Della Rose



Renegade's
Apache Son



Renegade's
Amore'



2008
Reserve
Champion
Estes Park

BAL RENEGADE



Renegade Stampedes into LFA Territory

Lot # 40



CTF RENEGADE'S VIGILANTE

BAL Renegade X
CTF Princess Delaney



Lot # 60



**CTF LADY
ZOHRA**

GNLC Ripcurl X
Lady Grayce



Bred to
BAL Renegade.

401 Walker Bend Rd.
Weatherford, TX 76088
940-682-9411 (fax:9412)

P.O. Box 625
Florissant, CO 80816
719-748-8115

Carolllama Farms

Carol Ann Tallmon

e-mail: catllama@aol.com



CATAWISSA LLAMAS

CTW STARLITE
COMING TO THE LFA TO
BRIGHTEN YOUR DAY!

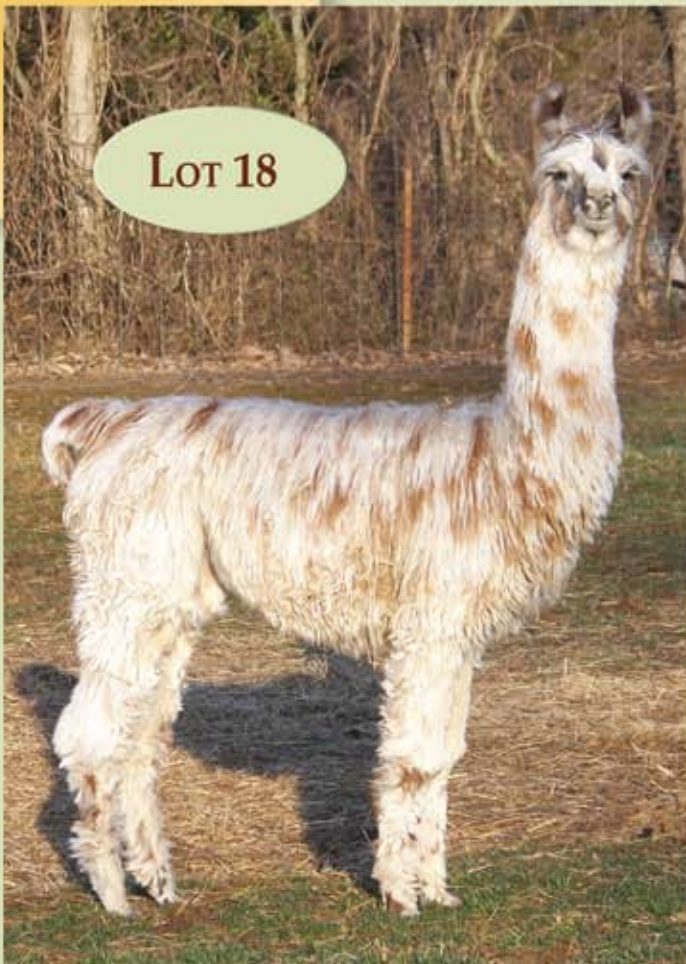

CTW STARLITE (F)
DOB 10-4-07
Navarro x CTW Starkist

...Continued from page 34



*La Raya facility as viewed from their vicuna sanctuary.
La Raya is seated on over 70,000 acres in the Andean
highlands about 100 miles southeast of Cusco.*

amount would be greatly appreciated in helping reach these goals. The team will also be purchasing other lab equipment, such as a centrifuge, blood tubes, syringes, and needles.

Beginning January 2009 and lasting until March, teams of camelid veterinarians from the USA will visit Peru in 1-2 week long increments to assist in the preparation and administration of the vaccine. This vaccination protocol will likely continue for the next 3-4 years, until a reliable injectible vaccine can be made. If you think your veterinarian would be interested in assisting by attending one of the trips, or by donating old medical supplies, please have them contact Dr. Bravo at pwbravo@hotmail.com

If you would like to donate to the La Raya cria vaccination project, checks should be made out to: *Dr. Walter Bravo - La Raya Research* and mailed to:

Charlene Arendas, DVM
6700 New Castle Road
Lowellville, Ohio 44436

Thank you for your interest and support!

Sincerely,

Drs. Walter Bravo, Charlene Arendas, Maria Jimenez, Daniel Mora, Larry Agle, and Toni Longville

LARRY KISNER • 800-397-8145
lklamas@aol.com

WWW.CATAWISSALLAMAS.COM

Sincere Thanks

Consignors, Attendees, Purchasers, and Super Friends who came out and lent a helping hand to make WALKABOUT VI the most Fun and Best ever!
May each of you be blessed in a Special way in your life and with your llamas.

Kay, Eric, & the Hinterland Team

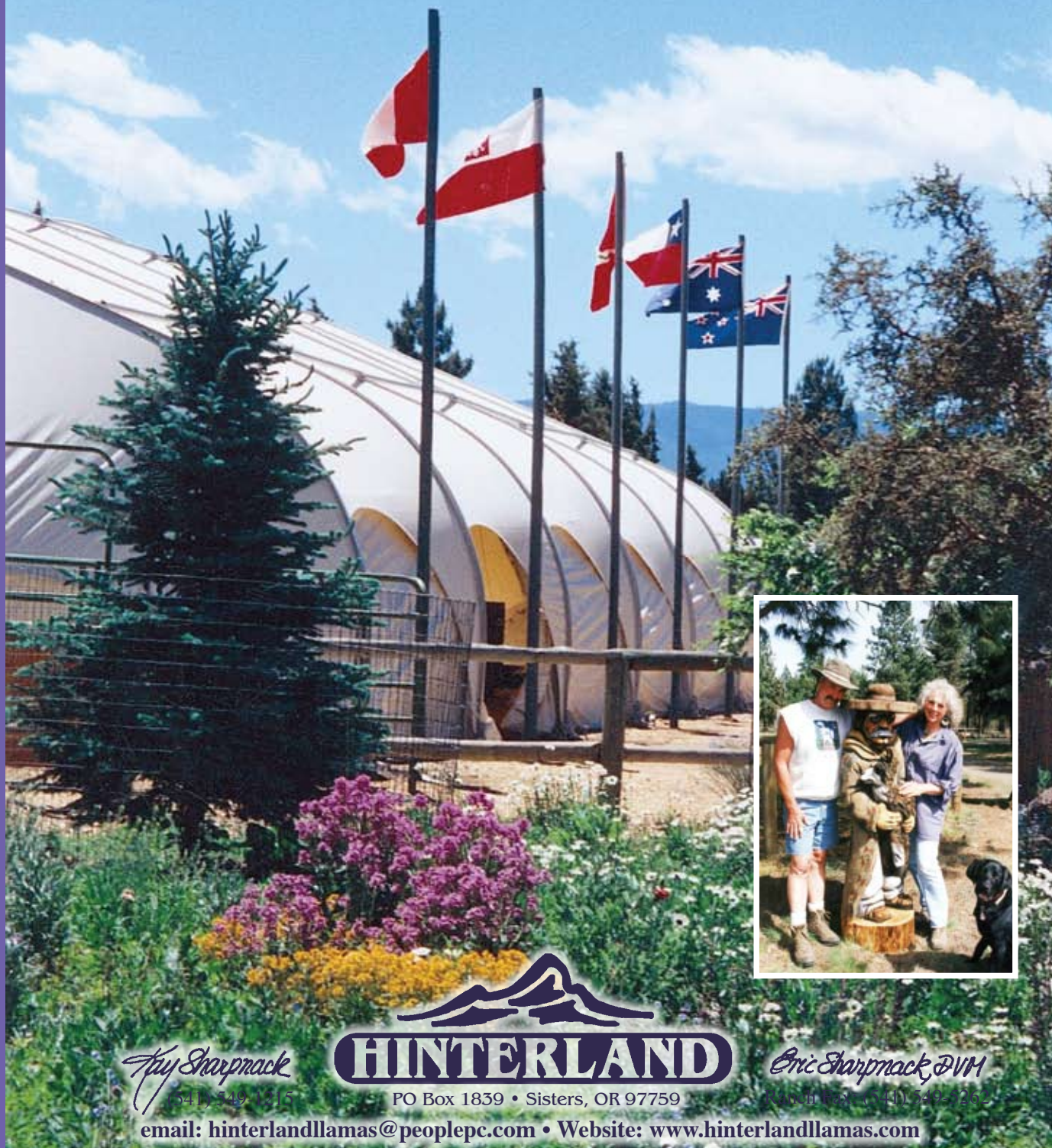

Kay Sharpnack
541-549-1215



PO Box 1839 • Sisters, OR 97759

Eric Sharpnack, DVM
541-549-1215

email: hinterlandllamas@peoplepc.com • Website: www.hinterlandllamas.com

What You Can Get For a Gallon of Gas.

Rebecca Wood
www.roxywoodfarms.com



\$4.65 per gallon was the price of diesel on June 26, 2008 in Memphis, Tennessee. Early that Thursday morning, loaded in our Ford F-250, my daughter, nephew and I headed to Noblesville, Indiana. The skies were clear and winds were low as we chugged down I-40 towards Nashville. This was the first time I had ever towed my new monster trailer, and I was a little nervous that I could handle the load. A massive four horse Sundowner trailer with living quarters, I knew we would have an adventure driving to the first ever All American Youth Jamboree.

We had planned to attend several other ALSA shows this past spring, but due to

new cria arrivals, we had to skip them all. So the excitement of our first show for the year was buzzing all around us. We had loaded my daughter's trained performance llama, as well as a yearling male who needed to get off the farm and see the world. Our cabinets were packed with goodies, and the fridge loaded with Coke Zeros (the best drink ever invented!!)

The first sign of a great weekend to come was a strong line of thunderstorms which whirled past us about thirty miles south of Noblesville. Although the strong winds were a little scary, and visibility on I-65 was nil, the wake of the storms brought a cool breeze to the area which kept the temperatures in the upper



Continued on page 40...

HEALTHYPETNET
Life's Abundance
Premium Health Food
For Puppies & Adult Dogs

- **100% Complete and Balanced Nutrition**
- **No By-products**
- **No Artificial Colors**
- **No Chemical Preservatives**
- **Recommended by Veterinarians**

Healthy Goodness of a Home Cooked Nutritious Meal. Life's Abundance® is balanced and blended using only fresh and wholesome, healthy ingredients such as premium all-natural chicken and top quality fish along with fresh from the farm fruit, vegetables and quality food products. Life's Abundance® also contains a superior blend of vitamins, minerals, and antioxidants and contains no artificial flavors, colors, sugars, or chemical preservatives.

Life's Abundance® Dog Food provides 100% complete nutrition in accordance with the Association of American Feed Control Officials (AAFCO) feed protocols.

**Phone Orders:
1-888-887-4654**

Have a cat?
Life's Abundance® has healthy food for cats too!



Online orders: www.BestFurryFriend.com

The Perfect Paradise

Looking for a place for your existence with your animals? Here is one that has almost 20 years of experience. Hundreds of alpacas and llamas have enjoyed the view! 95+ acres comprised of three lots, a beautiful second home with investment potential. Enjoy the charisma of Vermont.



The Home

Superbly maintained home, 3,500+ square feet, Master Bedroom Suite on main floor, three additional bedrooms, four baths, cherry kitchen, office, sewing room, two laundries, storage galore, on three levels, large deck, attached 2 car garage. "Your place in the world to be" with your animals, or a delightful second home.

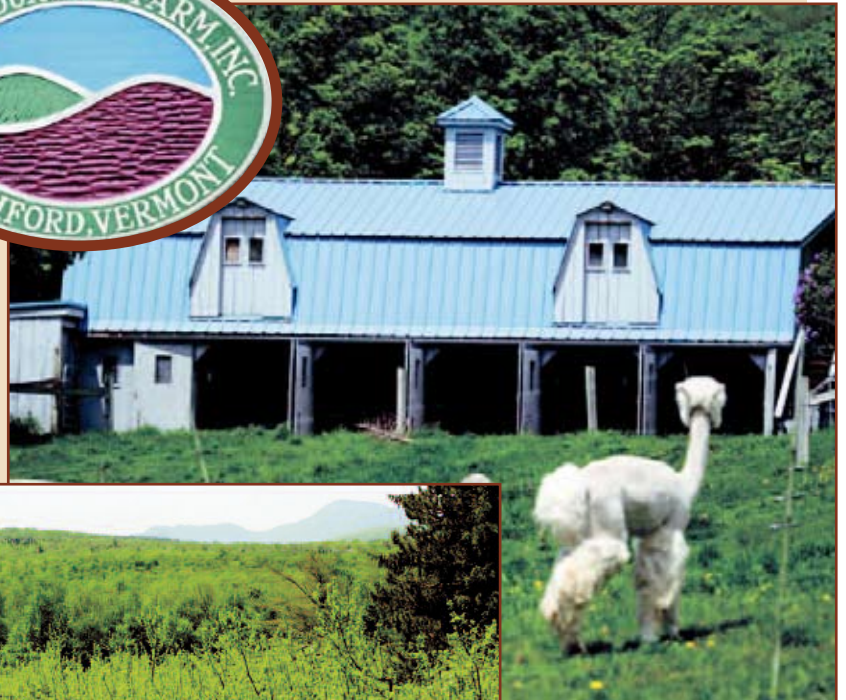

The Farm

Established as a llama farm in 1988 but suited to most other livestock as well. Two animal barns, an equipment barn, three run-in sheds, 17 fenced pastures on about 20 acres, gravity flow water system, plenty of redundancies, underground power to all buildings, hi-tensile fencing, hay storage, all farm equipment for sale. Everything you need to land running, plus a small commercial orchard and blueberry operation.

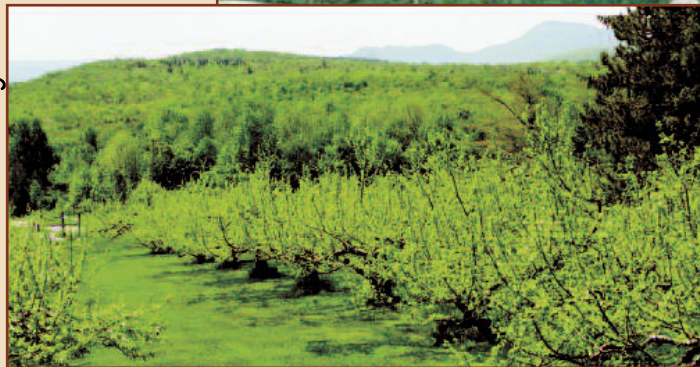

The Property

Own 95.51 acres of panoramic southern Vermont views - the Green Mountains and the Berkshires including Mount Greylock, Massachusetts' highest point.

Only 15 miles to Williamstown, Williams College and Clark Art; 15 minutes to MassMOCA; an hour to Mt. Snow and Jiminy Peak; Tanglewood, Jacobs Pillow and Marlboro nearby. Very private, only four other houses on the half-mile, dead-end, town well maintained road. A very special universe!



Contact Lars and Gayle Garrison, **West Mountain Farm, Inc.**
240 Maltese Road, Stamford, Vermont 05352 llamawmf@sover.net • www.WestMountainFarm.com

802.694.1417

Experience FREQUENSEA™ MOTHER NATURE'S MILK™

FrequenSea Wellness Benefits:

- Nourishes the Brain, Eyes and Nerves
- Supports Cardiovascular Health
- Supports Healthy Cholesterol Levels
- Supports Healthy Blood Sugar Levels
- Supports a Healthy Liver
- Supports Better Sleep

More Information and Orders:

WWW.TheOceansGarden.com &

www.MotherNatureHeals.com

Phone orders: 1-888-887-4654



– Amazing Marine Phytoplankton Super Food from The Ocean's Garden.

FrequenSea™ contains whole food phytoplankton harvested on a pristine sea farm in the Pacific Northwest. Marine phytoplankton is the first plant on earth and contains 400 times the energy of any known plant. Whales live on it. It is a major source of the earth's oxygen supply. The nutritional analysis of marine phytoplankton is second to none.

These statements have not been evaluated by the FDA. This product is not intended to treat, diagnose, cure or prevent any disease.

...Continued from page 38

70's-low 80's for the remainder of the weekend. Coming from the hot South, this was a special treat!!

We arrived at the Noblesville 4-H fairgrounds in one piece, and weary from a 10 ½ hour drive. The facility was just beautiful. This was our first time in Noblesville, so we were impressed with the well kept lawns, clean facilities and maintained grounds. We found a good spot near the llama stalls for our trailer and set up camp. The llamas were thrilled to get out of the trailer, and very excited



to meet some new friends, already housed in the stable.

The next morning the festivities began! A friendly staff of volunteers greeted approximately 70 youth from as far away as Kentucky, Ohio and Tennessee, as kids and parents packed the newly constructed llama barn. This was an excellent facility equipped with concrete floors, picnic tables, bleacher seats, and a small arena. One of the nicest treats we discovered was the **AIR CONDITIONING!** How spoiled were we to get to show our llamas during the summer in cooled air! The local kids had choreographed a very nice grand entry sporting flags and decorated llamas, and once completed, the show began.

One of the most impressive aspects of our fun filled weekend was the degree of organization by which the activities were run. Marilyn and Jim Nenni really outdid



themselves with a fabulous volunteer staff and their smoothly run operation. The show itself was for kids only, and the events offered included: youth pack, youth PR, youth obstacle, youth judging, and youth showmanship. All age divisions were represented, and a 4-H show was held concurrently with the ALSA show. The 4-H kids were distinguished from the ALSA kids by their show numbers and all winners received beautiful ribbons. Some also received cash prizes and special awards.

In addition to the regular show schedule, a wide variety of clinics and special events were offered. Scheduled



like clockwork, and also carefully planned so everyone could enjoy just about everything without having to rush to the next event, the choices were nearly endless. In the main llama barn, wise show tips were passed on from the pros in performance and showmanship clinics. In the craft barn, volunteers taught spinning, wet felting, needle felting, and weaving. In another building, there was an incredible vet clinic covering the care and maintenance of llamas. The youth attending this clinic were even allowed to practice injections by use of BBQ sauces on raw chickens. The chickens were cooked up to feed the masses after the clinic, so there was no waste! How clever!

Another big hit at the Jamboree was the Llama Jeopardy. Kids were divided into groups of mixed ages so skill levels were even, and then played elimination rounds until there was one group of three, ultimate llama jeopardy winners!! There was a pizza party and auction (with play money provided to each youth in their registration packet) and a street dance.

The primary sponsor of the show, Hubbards Feeds, also donated a huge BBQ feast for all attendees on Saturday night. After the cook-out, one of the final events was the Farmer



Olympics where the kids, in teams, ran a relay race which included balancing buckets of water on their heads, rolling large steel drums, and catching raw eggs. Of course the highlight for this event was when the adults joined in the race, running the same obstacles and throwing buckets of water on the kids!

At a time when gas prices are so high, and people seem to hold off from traveling because of the costs, I think you have to really get a value for the money you spend. To me, spending time with my family is always worth every penny. Add to that, the bang for your buck at the Youth Jamboree, including all the activities we were able to participate in, and I really don't see how you could go wrong. So, in the end and after 1000 miles of roadway traveled, was the \$4.65 per gallon worth it? You bet... every penny!

Holy Cow!

HAVE YOU TRIED Holy Tea?!

www.Holy-Tea-Time.com

1-888-887-4654

Drink the tea and see. Holy Tea is your key to better health.

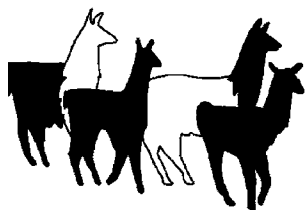

Tell our advertisers
you saw them in

lamalink.com

Morning Glory Minis of Indiana

Miniature llamas for sale!
Bred females and one proven herd sire.
Weaned and halter trained crias!
Several generation minis. Heavy woolled, sweet personalities & great conformation.
Ready to start your mini herd?
Ask about special package prices!

Betty Eiler • 219-324-6075
www.morninggloryminillamas.com



You Are Now Aware



by Sue Wilde

Great marketing ideas are everywhere! I just read an amazing quote attributed to “anonymous” which means that it is definitely meant for all of us!

“To get what we’ve never had we must do what we’ve never done.”

A new book out called 212 Degrees puts this into an interesting perspective. At 211 degrees water is hot, at 212 degrees it boils. With boiling water comes steam and steam can power a locomotive! As a direct descendent of James Watt who invented the steam engine, this has great meaning for me as it should for all of us. It is just that 1 degree extra that produces the extraordinary!

W.C. Packer the author of the book states that success has three components: commitment, persistence and additional action. There are many books and enticing ads that claim the “silver bullet”, the “quick fix” but before you act STOP and think! People often put more effort into avoiding effort than putting effort into the

results they seek. That extra degree from hot to boiling can be the extra effort we put into our businesses that make them hot or a steam engine that’s achieving success.

It’s your life! You are responsible for your results!

It’s time to turn up the heat!

From this day forward commit to operating at 212 degrees in everything you do. Etch it into your thinking, into your being. Apply it to your actions. It guarantees to increase your results positively and increase your results exponentially. (I had to look up exponentially on Wikipedia and it

basically means that things increase in relation to what the input is.)

What are we putting into our businesses? Are our websites being sent out to search engines or are they just sitting in cyber world waiting for someone to accidentally find them? Are we complaining about our industry or are we putting in that extra degree of effort to make it a steam engine shooting down the tracks to success?

Check out your breeding program, your advertising, your local involvement. All the elements that make a successful llama business are know to us all but taking each of those elements to the next level, doing what we haven’t done before to get results that we have never had before, that is the key to success!

What type of legacy are we leaving for the llama industry for the next generation of llama owners? You have to live a legacy in order to leave it! And we need to live it to the 212 degree!



Thanks to everyone who helped us
Knock It Out Of The Park
at the 2008 Grand Slam Llama Event
and a special Thanks to our sponsors:

North Wind Farms
Catawissa Llamas
LamaLink.com
Hidden Creek Llama Ranch
Superior Farms
Celebrity Sales and
Integrity Trailers

Watch for the 2009 “GS” line up!

— Shawn Norman



ILR
Incentive Fund

Double your pleasure, Double your fun . . .
and **DOUBLE** your credit
for your hard work!!
Earn recognition in the group
organizing a show **AND** the ILR!

*Designed to complement the efforts of
the industry's existing show associations.*

Annual
nominations
of herd sires
and once
in a lifetime
enrollment for
their offspring
can allow you
to earn points
toward cash
payouts
each year.



ILR

Annual AWARDS will be given for:

- High Point Halter Llamas
- High Point Performance Llamas
- High Point —
“Beyond the Show Ring” Llamas



**LLAMAS for the
FUN of it!!**



ILR
Universal Award Program



**A FUTURITY
that lasts
ALL YEAR LONG!!**

Earn awards
for your llamas
for
ALL
activities
plus
youth
participants
(under 14 & 14-18)
earn awards
as well!!

Contact the ILR office for more info:
(406) 755-3438 / ilr@lamaregistry.com

Forms available on the ILR web site — www.lamaregistry.com

WHERE TO BE

- **August 1-3, 2008 Camelid Community 2008, Kansas City, MO**
Open to everyone in the llama and alpaca community, this annual gathering will discuss "the state of the union" of the camelid world. All llama and alpaca organizations are encouraged to send a representative to this open forum, and interested individuals also are welcome. For registration information or more details, contact Sheila Fugina at bsfugina@presenter.com or 715-246-5837.
- **August 2, 2008 Lenawee County Fair Open Llama show Lenawee County Fairgrounds, Adrian, MI**
Open Single Llama Show Official judge: Beth Myers This show will utilize the ILR Show Manager Software and all ILR points will be tracked for ILR members and ILR llamas. Show contact: Tami Lash (517)467-2709 Uniqueanimal@aol.com Show forms will also be listed on www.LashesUniqueAnimals.com
- **August 23-24, 2008 Nebraska State Fair ALSA II Llama Show State Fair Park Lincoln, NE**
Judges: Barbara Harris – Halter Harold Herbold – Performance Contact: Eunice Cernohlavek 402-475-8636 eunice@isp.com For premium book and application forms: www.statefair.org
- **August 29, 2008 -10am, Fulton County ALSA Llama & Alpaca Show, Wauseon, Ohio.**
Judges- Deb Shellabarger, Mike Haumschild. Halter and Performance llamas & alpacas. Contact Joy Bishop-Forshey drlamaj@yahoo.com
- **September 19-21, 2008 Oklahoma State Fair Llama Show Oklahoma City, OK**
Entry forms available online July 1, 2008 at www.oklahomastatefair.com Judge: TBA Superintendent: Dwight Anderson d.anderson@totaltruckandtrailer.com
- **September 25-28, 2008 State Fair of Texas Llama Show Dallas, TX 214-421-8723**
Judge Beth Meyers Entry Deadline: Sept. 1 Online Entries: www.bigtexlivestock.com Exhibitor's dinner Saturday night Sponsored by the State Fair Youth Scholarship. Qualifying show special wet llama Jackpot class \$20 cash entry to be paid at check-in, all premiums to be paid out. Female class will be Friday at the end of the show male and non-breeder will be Sunday. Grand Champions will receive a Gist Trophy Buckle, Banner & premium. Reserves a monogrammed hay bale bag, banner & premium. Superintendent: Bob Burton twobittwo@alltel.net
- **September 27-28, 2008 Millennium Magic Fall Festival Lenawee County Fairgrounds, Adrian, MI**
Open Double Llama Show Saturday evening fellowship dinner Official judges: Darrell Anderson and Terry Duespohl Show contact: Tami Lash (517)467-2709, show forms available on www.LashesUniqueAnimals.com or email Uniqueanimal@aol.com
- **September 27-28, 2008 Millennium Magic Fall Festival Lenawee County Fairgrounds, Adrian, MI**
Open Double Llama Show Saturday evening fellowship dinner Official judges: Darrell Anderson and Terry Duespohl These open shows will utilize the ILR Show Manager Software and all ILR points will be tracked for ILR members and ILR llamas. Show contact: Tami Lash (517)467-2709 Uniqueanimal@aol.com Show forms will also be listed on www.LashesUniqueAnimals.com
- **Oct 3 - 4, 2008 Tulsa, OK Tulsa State Fair**
Entry forms on Tulsa State Fair website Superintendent - Brenda Foulks bfoulks74016@yahoo.com
- **October 4 & 5, 2008 8th Annual Alpaca Heritage Days.**
Looking for that special alpaca to add to your herd? How about some prime fiber and alpaca products? Mark your calendar now! The weekend offers private treaty sales, free seminars, and lots of shopping fun at Terhurne Orchards in Princeton, NJ. For more information including directions, go to www.AlpacaHeritage.com.
- **October 25, 2008, 9-3 Tucson Wool Festival**
Sponsored by the Withers Ranch as a community outreach and educational awareness program on fiber animals and arts, various breeders and vendors from throughout the southwest will be demonstrating their wares from their fiber animals on the Withers Ranch in Tucson, Arizona. Free booths are available. Seeking instructors for 2-3 hour classes. Contact Kathy Withers (520)572-3758, jmarckathy@aol.com. Additional information is on the Wool Festival page of www.uniquedesignsbykathy.com.
- **November 8, 2008 Alpaca Heritage Events presents Dr. LaRue Johnson's Neonatal Clinic in Bordentown, NJ.**
This clinic includes 6 hours of lecture and 90 minutes of wet lab for each registrant. Topics include reproductive anatomy and physiology, breeding and pregnancy diagnosis options, gestational development, care of the pregnant dam, normal and abnormal creation, and care of the newborns as well as high risk crias. The wet lab will include diagnosing the contents of the uterus, delivery plans and cria deliveries. Cost is \$200 per person and includes lunch. For more information and to register, visit us at www.AlpacaHeritage.com or contact Ingrid Wood at 609-261-0696.
- **November 9, 2008 Alpaca Heritage Events presents Camelid Infertility and Congenital/Genetic Defects,**
a seminar presented by Dr. LaRue Johnson. This informative session will be held in the Rutgers EcoComplex in Bordentown, NJ from 10:00 am to 2:00 pm. Cost is \$75 per person and includes lunch. For more information and to register, visit us at www.AlpacaHeritage.com.
- **November 7-9, 2008 North American Llama & Alpaca Show, Louisville, KY.**
Part of the World's Largest Purebred Livestock Show. Double llama, including mini classes, single alpaca and single llama fiber show. Deb Yeagle & Lora Crawford llama judges & Anthony Stachowski alpaca judge. Fiber judge Susie Smithers. Change in health requirements- no blood work from free states. Premiums plus awards and ribbons. One fee for unlimited classes same handler and llama. See website northamericanllama-alpacashow.com or contact Mary Jo Miller, 502-350-4525 brookscrkllamas@bellsouth.net
- **November 9, 2008 Alpaca Heritage Event's Fleece Show at the Rutgers EcoComplex in Bordentown, NJ.**
All you need to compete in this fun show is 2 oz of prime alpaca fiber! Great for novices and experts alike! Simply mail-in your entries ahead of time or drop them off in the morning. For more information, go to www.AlpacaHeritage.com or call Ingrid Wood at 609-261-0696.
- **April 3-5, 2009 - Spring Celebration Llama Sale, Heritage Place, Oklahoma City, OK.**
Tom & Nancy Simmons and Tim & Teresa Vincent have turned over the lead rope to Dan and Marilyn Milton after 20 years of putting on the Spring Celebration Llama Sale. 2009 will again see Shawn Norman's Grand Slam llama show on Friday, the preview and sale will be on Saturday and the World Futurity on Sunday. Look for some new and exciting additions to the weekend's events. It is time to look over your herd and select your best for the grand slam show, sale, futurity and herd sire row. Contact Dan or Marilyn Milton at dmmilton@charter.net or 541-899-8097 for more information on the 2009 Spring Celebration Llama Sale.

Please submit your
lama events to:
editor@lamalink.com



Classified & Photo Ads: Classified Ad Rates: \$3.50 each for first 2 lines, \$2.50 per line thereafter - no limit to number lines, 30 characters per line including spaces. Payment must be made with ad submission.

Deadline: Classified and photo ads received by the 10th of the month will appear in the following issue. Classified ad will be published online when ad and payment in full are received.

All-Capitalized Boldface print will automatically be used for the first few words unless specified otherwise.

Box around classified is additional \$5.00 per month.

Photo Ads: \$50 for 5 lines of copy includes approximately 2 x 3 photo and a 'box' around the ad (send only 'sharp' black & white or color photo - we will scan to size - no additional charge). \$3.00 per line over 5 lines.

- 1. CHECK ONE: [] Classified Ad [] Photo Ad
2. MONTH(S) TO RUN: _____
3. CATEGORY TO RUN: _____

Send form and payment to: LamaLink.com 470 Riverside Road Kalispell, MT 59901

Name _____
Mailing Address _____
City _____ State _____ Zip Code _____
E-mail Address _____ Web Site URL _____
Phone _____
Method of Payment: [] Check [] MasterCard [] Visa
Credit Card # _____ Exp. Date _____
Signature _____

Please write your ad here - 1 character (letter, space number) per square. 30 characters per line.

Grid for ad placement with pricing on the right: \$3.50, \$7.00, \$9.50, \$12.00, \$14.50, \$17.00, \$19.50 etc.

TOTAL per month _____ x no. of mos. = TOTAL _____
Box around Classified -- \$5.00/month _____
Classified/Photo ad TOTAL _____



LamaLink.com delivers a blend of newsworthy articles and advertising geared toward lama enthusiasts. Published in both print and online, LamaLink.com brings the latest in lama-related events, what's new and who's who in the lama world.

LamaLink.com
470 Riverside Road, Kalispell, MT 59901
Phone: 406.755.5473 • Fax: 406.755.8690
Web Site: www.lamalink.com
Order online at www.lamalink.com/magazine-subscription.html

Subscribe today and never miss an issue.

- [] Please contact us about advertising opportunities with lamalink.com
[] \$15.00 1 year subscription (12 Issues) standard mail [] \$35.00/USD Canadian Subscription
[] \$20.00 1 year subscription mailed First Class [] \$45.00/USD Foreign Subscription

Name _____
Mailing Address _____
City _____ State _____ Zip Code _____
Phone _____ E-mail Address _____
[] Check enclosed [] MasterCard/Visa (circle one)
Credit Card # _____ Exp. Date _____
Signature _____

FOR THE GRASSAHOLIC
IN YOUR FAMILY!
Grow your own organic
kitty grass



Order Online Today!

www.CityCats.Biz

470 Riverside Rd • Kalispell, MT 59901

Phone 503.244.5941

info@citycats.biz

lamalink.com

is the only
marketing partner
your ranch will need

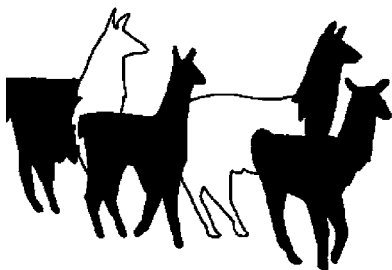

CLASSIFIED ADVERTISING

■ LLAMAS

**QUALITY CLASSICS AND TRAINED
PACK LLAMAS** for sale
www.springcreekllamas.com 503 538-571

LLAMA SHEARING at your farm. Georgia
area 404-210-0087 Knox Dayton 9.08

**FOR SALE- REGISTERED FEMALE
LLAMAS.** 14 take 1 or All. \$250 -\$500. IL
309-798-5378. 9.08

LLAMAS 4 SALE! SJA is downsizing!
5 females available. Full Bolivian "Boca
Raton daughter w/ Bolivian Baron Fe cria
at side. Others: Full Chilean & Peruvian.
Service Sire: GVL Black Fox (Suri). "SJA
Sugar Fox" also available – Show/ Herdsire
potential. Ft. Collins, CO
jolleyllamas@q.com (970)226-4770 10.09

■ OTHER ANIMALS

AUSTRALIAN LABRADOODLES, the
true Labradoodles. Expecting puppies in
March. Check out our Chocolate girl, Beatrix
and Rocko, they will be adorable! Call Sue
Wilde 403-752-4899
www.wcrancho.com Labradoodles by Design!

■ SERVICES

**OIL PAINTINGS OF YOUR RANCH OR
CHAMPION LAMAS** by award winning NW
artist Wanda Kemper. Fees start at \$400 dollars
for an 8" x 10" oil painting. Wanda is also a
portrait, landscape, and still life painter. Contact
her for additional information at
503-635-4887 or visit her website at
www.portraitartist.com/kemper

LLAMA SHEARING at your farm. Georgia
area 404-210-0087 Knox Dayton 9.08

■ REAL ESTATE

**UNIQUE LLAMA FARM IN SOUTHERN
ALBERTA.** 46 acres, irrigation for hay land,
mountain view. Set up for llamas and or
alpacas. Call Sue Wilde 403-752-4899.
www.wcrancho.com.

■ SUPPLIES

ECOLLAMA PACK FOR SALE \$150
12 PHOTOS/DESCRIPTION 208-6919669_
livengoodidaho@hotmail.com 6.08

■ OTHER

**SEALOGIX PHARMACUETICAL
GRADE FISH OIL – SAVE 20%**
Online resource and info for ultra-refined,
pharmaceutical-grade fish oil. SeaLogix is
twice as potent and hundreds of times more
pure than typical grocery store and health-
food grade fish oil.
<http://www.Omega3Zone.biz> 1-888-887-4654

HOLY TEA. Gentle intestinal and colon
cleanse herbal tea formulated by
Dr. Bill Miller: www.holy-tea-time.com
1-888-887-4654

LIFE'S ABUNDANCE HEALTH FOOD
for Dogs 100% complete, balanced nutrition.
No corn, wheat, by-products, chemical
preservatives or artificial coloring.
<http://www.dog-food-zone.com>

■ WANTED

Needed Donations of Alpaca and Llama
fiber raw, cleaned, leg, neck body anything
send to Safe Haven Llama and Alpaca
sanctuary 780 Old Corv. Rd., Corv, MT
59828 NP#47-0955313

**Have something to sell? Looking for something to buy? Run
your classified ad in lamalink.com. Your ad will be published
online and in print. See page 41 for ad form and details.**



October 11 -12, 2008 • Herd Dispersal Auction

nw northwind farm

Porter County Expo Center — Valparaiso, IN.

Nationally Recognized Herd of Grand National Champions, Bred females, Herd Sires, Halter Winners, Suris and Silkys, will be moving to new homes with this sale. Don't miss this must attend auction. Here is your opportunity to own one of their proven show winning champions. Contact Bob LaMorte at 269-426-3334 or cell 773-320-0280, email mucksnmimi@aol.com. Complete sale catalog will be in the October Issue of LamaLink.com. For an early preview of the sale lots, schedule and accommodations go to www.northwindllamas.com. *We have also taken consignments from a select few farms from across the country!*

"It saddens me to have to part with these animals that I have come to love. Join me in Indiana as I close this chapter of my life." Bob LaMorte
Live internet simulcast of auction under the direction of Darrell Anderson.



Main Entry: mez-mi-fy

Pronunciation: **HIGHTOWER** (LFA Lot #51)

Function: adjective Etymology: central Okie, from Middle of the State, from the Superior Tribe Date: 21st century

1 unsurpassed quality with eye appeal and presence; meaning - will stop you dead in your tracks 2 breath taking 3 of Superior show stock 4 an investment of the utmost quality 5 of higher rank, quality, or importance 6 of an animal structure : situated above or anterior or dorsal to another and especially a corresponding part of the limitless stretch, size and presence 7 more comprehensive <mesmerizing and electrifying 8 affecting or assuming an air of mezmifiance : mezmiferous: — mezmifly adverb

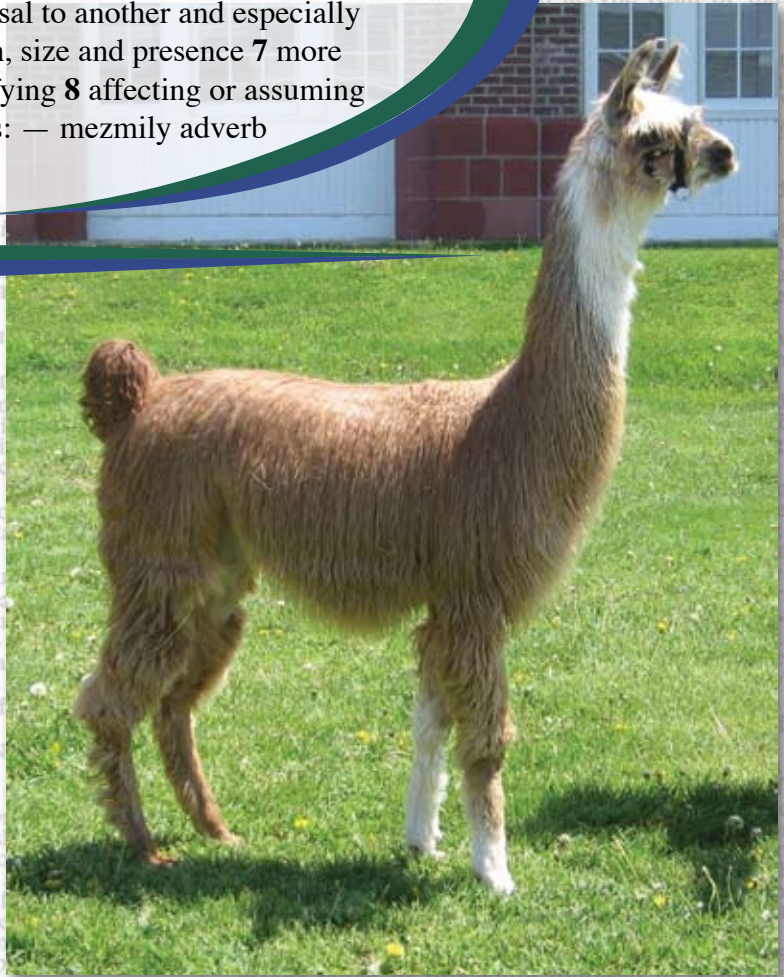

HIGHTOWER

Your opportunity
at the LFA to add some
SUPERIOR to your herd
Lot 51



**SUPERIOR
FARMS LLAMAS**

*Committed
to Excellence*

SHAWN NORMAN, FARM MANAGER • EVAN SNYDER, UNLOADING TECHNICIAN
5500 N SARA RD • YUKON, OK 73099
TEL: (405) 476-0399 • FAX: (405) 354-2332 • llamas@superiorfarms.net

lamalink.comTM

your connection to the lama world

470 Riverside Road, Kalispell MT 59901

406.755.5473

PRSR STD
U.S. POSTAGE
PAID
FARGO, ND
PERMIT NO. 684