

OCTOBER 2008

Interview with  
Rebecca Wood

Hinterland  
Sale

Going Par  
Avion

*Superior Directions  
to Excellence*

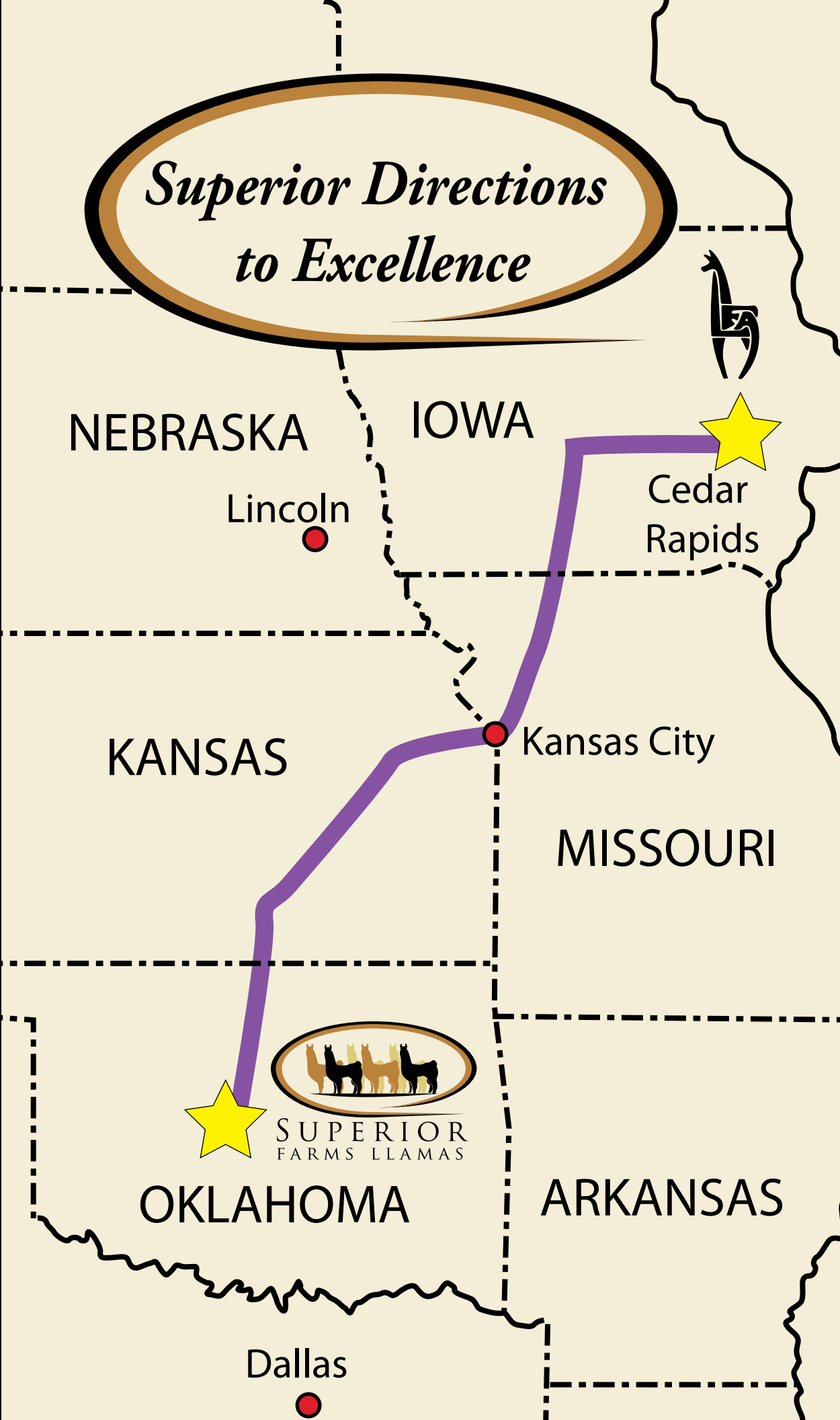

*Committed to Excellence at home and on the road...*

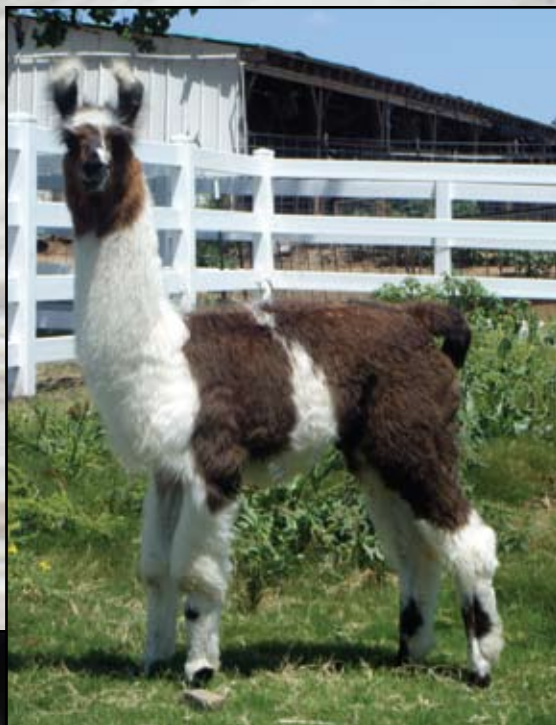

**SF-OK Herodios** (m)

Lucchero x Westerham's Santa Ana



**SF-OK Whitehouse** (m)

Lucchero x WLK Imtu Kool  
½ interest purchased by East Fork Ranch



**SF-OK Justify** (m)

Lucchero x  
Renegade's Sweet Justice



NEBRASKA  
Lincoln



SUPERIOR  
FARMS LLAMAS



OKLAHOMA

SHAWN NORMAN, FARM MANAGER • EVAN SNYDER, UNLOADING TECHNICIAN  
5500 N SARA RD • YUKON, OK 73099  
TEL: (405) 476-0399 • FAX: (405) 354-2332 • [llamas@superiorfarms.net](mailto:llamas@superiorfarms.net)

*Offering outstanding progeny from  
premier herd sires and exquisite bloodlines*

*SF-OK E-Clipse*

WSL Ekati x  
BAL Copyright



*Strike A Poze*

Sir E Sur-Real x  
Hard Rock's Absolute Charm



*SF-OK Whist-Upon-A-Starr*  
Whist x Spirit Hill Stellar



*Hightower*  
WSL Peruvian Quicksilver x Chilena Creole

Hummin' &  
Thumbin'

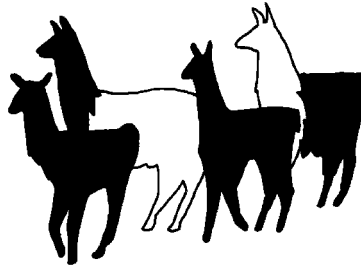
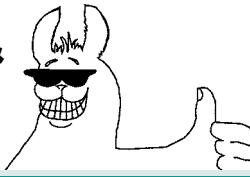

Have a ride? Need a ride?  
Contact LamaLink.com and  
we will list your lama hauling  
needs and services on our  
website — **FREE.**

Hummin' & Thumbin'  
entries will be placed  
online at  
[www.lamalink.com](http://www.lamalink.com)

Tell our  
advertisers  
you saw them in

[lamalink.com](http://lamalink.com)

[lamalink.com](http://lamalink.com)<sup>TM</sup>  
your connection to the lama world

**OCTOBER 2008**  
Volume 5, Issue 2  
[www.lamalink.com](http://www.lamalink.com)

**EDITOR/PUBLISHER**  
Monica Tocci-Brown  
[editor@lamalink.com](mailto:editor@lamalink.com)

**WEB DESIGN**  
Beverly Storer

**GRAPHIC DESIGN**  
Bonnie Bushman

**CONTRIBUTING WRITERS**  
Venesa Carter, Laura Harrawood,  
Jean Pascal Petit, Sue Wilde

**CONTRIBUTING PHOTOGRAPHERS**  
Venesa Carter, Bob Storer

**SUBSCRIBERS:**

If the postal authorities alert us that your magazine is undeliverable, we have no further obligation unless we receive a corrected address within two years. POSTMASTER: Send address changes to LamaLink.com, 470 Riverside Road, Kalispell, MT 59901 or send via e-mail to [subscriptions@lamalink.com](mailto:subscriptions@lamalink.com).

**LETTERS TO THE EDITOR:**

Please include your name, address and phone number. Letters may be edited for clarity or space. Send mail to LamaLink.com, 470 Riverside Road, Kalispell, MT 59901. Or send e-mail to [editor@lamalink.com](mailto:editor@lamalink.com)

**CONTACT US:**

LamaLink.com  
470 Riverside Road • Kalispell, MT 59901  
406.755.5473  
[www.lamalink.com](http://www.lamalink.com)  
[editor@lamalink.com](mailto:editor@lamalink.com)  
[advertising@lamalink.com](mailto:advertising@lamalink.com) • [subscriptions@lamalink.com](mailto:subscriptions@lamalink.com)

LamaLink.com is published by New Wave Publishing, LLC. Reproduction of any portion of LamaLink.com magazine without written permission of the publisher is prohibited.

The opinions, beliefs and viewpoints expressed by the various authors and forum participants in this magazine and on the web site do not necessarily reflect the opinions, beliefs and viewpoints of LamaLink.com or its advertisers.

**ADVERTISER INDEX**

American Miniature Llama Assoc .....	pg 16	Northwind Farm .....	pgs 23-52
Argentine Llama Aficionados .....	pg 16	Ollendick Farms .....	pg 11
Buckhollow Llamas .....	pg 13	Paco-Vicuñas .....	pg 12
Canadian Mystic Meadows .....	pg 17	Posey Thisisit Llamas .....	pg 8
CityCats.biz .....	pg 23	Roxywood Farms .....	pg 7
Dreamweaver Creations Fiber Mill .....	pg 12	Sapaveco Ranches .....	pg 19
Eagle Dancer Ridge Llamas .....	pg 10	Show Me State Mini Llamas .....	pg 18
Freestate Llamas .....	pg 14	Silver Knoll Llamas .....	pg 9
Grand Slam Llama Event .....	pg 13	Superior Farms Llamas .....	cover, pgs 2 & 3
Holy Tea .....	pg 19	United Country RealQuest Realty .....	pg 17
Moonshadow Farm Llamas .....	pg 14	Wilde Country Rancho .....	pg 15
Morning Glory Minis .....	pg 9		

Please tell our advertisers you saw them in LamaLink.com!



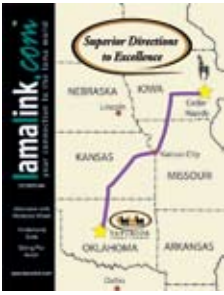

# On The Cover

OCTOBER 2008

2 **Superior Farms Llamas**  
5500 N SARA RD • YUKON, OK 73099

## Must Reads Features

- 12 **Hinterland Sale**  
Summary  
by **Venesa Carter**
- 14 **Going Par Avion with Air Canada**  
Au revoir and Bonjour  
by **Sue Wilde**
- 18 **Getting Anal About Fecal Analysis**  
or "The Scoop on Poop"  
by **Laura Harrawood**



12 As we parked in the back lot, we couldn't help but be taken by the beautiful, snow capped Sisters Mountains that look over the Hinterland ranch.

## Within Every Issue

6 **Linking-Up**  
Interview with Rebecca Wood  
by **Sue Wilde**

---

### CANADIAN CONNECTION

22 **A Rose By Any Other Name**  
by **Sue Wilde**

---

21 **Where To Be**

23 **Classified Advertising**



14 ...the start of a wonderful new long distance friendship and a llama adventure extraordinaire!



*Doc Brackett and Rebecca  
Grand Champ LWM LAARK 2007*

**Hi Rebecca, welcome to LamaLink. When and what was your introduction to llamas? What made you purchase your first llamas and what keeps you going with them?**

Thanks for having me! My very first experience with a llama was at a petting zoo when I was 7. The petting zoo trip didn't give me the llama bug, but growing up next to my grandfather's dairy farm in Wisconsin, I had always been around farms animals. As a kid, we had horses, chickens and of course, cows everywhere, so I had many great memories of playing with the animals from my childhood. As a young adult, I've always lived in a large city, but have wanted more space. A few years back my husband and I purchased a piece of land outside of Memphis, TN. I thought that would be the perfect time to have a small farm. I already owned a couple of horses, but wanted some kind of livestock I could raise. I needed something that would work with small acreage, and something that was "kid" safe. Originally, I had been interested in alpacas, but as I did more research I was really drawn to llamas. I loved how smart they were and versatile. I didn't know if I could handle



*Left: The crew from Roxywood Farms Oakland TN parade. We won 2nd place!*

*Right: Rebecca and Comet 2nd place MWM Heart of Dixie show 2007*

*Interview with*

## Rebecca Wood

by Sue Wilde

the day-to-day herd management of llamas, but the less expensive investment made my husband happy and they seemed hardy, so that worked for me. We decided llamas would be perfect. In April of 2006 I purchased two maiden females and a gelding. That was just the beginning, and I was hooked.

**Your farm is located in Tennessee, what part of the State? How many llamas do you currently have?**

We are just outside of Memphis, TN, about 10 miles east of the city. We currently have 11 llamas, which include two herd sires, five breeding girls, two recently born cria and two geldings.

**You and your daughter Roxanna, are great show advocates. What aspect of shows are you involved in? How can we continue to make shows the driving force of our industry? How can we involve the youth more?**

Wow ... we just love everything there is to do with showing... I think the best part about showing for me is spending time with my daughter. There are no shows really close by our farm, so every show we're able to go to is a mini adventure. We try to bring all of the llamas that we can fit in a trailer so we can compete in all of the events possible and really maximize our trip. For us, it's not so much about winning or losing,

it's just getting out there, meeting new people and having fun. Of course we've brought home our share of blue ribbons, but spending the time with my daughter, while she still wants to spend the time with me, is really important.

One of the decisions I made at the beginning of our llama adventure, was to include my daughter as a partner. She (age 11) literally is co-owner of some of our llamas. Of course she helps with the normal daily care, feeding, watering, shearing, training, grooming etc. but, she is also a financial partner. In fact, she purchased her performance llama, Lolita, in full, with money she received by selling her Quarter Horse. Roxanna gets to keep ½ of her youth premiums she earns, and the other ½ goes towards paying back the entry fees. She also gets to keep ½ of the money earned from selling any of her co-owned llamas. This past month we just sold our first cria off the farm, which is co-owned by Roxanna, so she'll get a few hundred dollars to put in her bank! It's important to me to teach responsibility to my daughter. As an adult, I want her to know how to take care of herself, her future family and her financial



commitments. Llama ownership has been a great tool so far to teach her all of these valuable life lessons!

As far as making shows a driving force in our industry, I think we need to improve attendance. I've not shown in many other regions, but in the Southeast, and Mid-west there is a real effort to make the shows fun and welcoming to all exhibitors. The atmosphere of a show is really key to getting exhibitors to come, and to then return the next year. I also feel it's important to publicize your shows to the public. I personally LOVE sharing my llamas and llama stories with new people. I understand that most non-exhibitors coming to the shows are just there to see an animal they may not otherwise get the chance to see, but isn't that the perfect time to show off how well trained and beautiful a llama can be? You never know, the next person you meet may decide to be a future llama owner!!

Involving the youth is definitely a key component to the future of our industry. I think it helps attract new people to llamas by hosting kid friendly events. One of the coolest weekends we've ever participated in was our attendance at the All American Youth Jamboree in Nobelsville, IN this past June. [www.youthjamboree.net](http://www.youthjamboree.net) This weekend was jam packed with llama clinics, games, spinning, weaving and felting classes, not to mention an ALSA and a 4-H show, and much, much more. They offered a really fun-filled weekend, and I think other people could look to the Nenni's system and gather valuable insight for developing their own youth program. In fact, Kim Kyst, of Chelian Farm, came to the Jamboree to learn from Marilyn. Kim is hosting her own youth llama clinic at the UGA Instructional Arena in Athens, GA, April 2009. One tool that Kim and Marilyn have both used to encourage and develop a youth base, is the 4-H program. 4-H is nationwide, and I think is a great way to encourage new kids to discover llamas!

### What other aspects of having llamas do you pursue?

We do everything we can with our llamas. I don't process the fiber yet, but have made some wonderful contacts with a local spinner's guild, and was able to

sell all of my fiber right off the backs of my llamas this past spring. I would encourage anyone who is just throwing their fiber away right now, to contact their local guild. I'm sure there are spinners in your area that would LOVE the chance to work with llama fiber, and it's a great way to help pay for a few bags of feed or bales of hay!

We also love to hike. There are a few state parks nearby that will allow us to bring the llamas, so when we have the chance, we pack up the saddle bags and head off. We normally just hike for the day, and have a picnic lunch but we're planning our first overnight camping trip at Land Between The Lakes in KY this November! (We can't wait, and everyone is welcome to join in!)

I have also always wanted to have a driving llama. I have one excellent gelding in training, but we've not really taken him to the open road yet. Driving is definitely a goal for the future.

**You are involved in your church's Heifer Project, tell us about that.**

Last year I was invited to be the live animal attraction for the Heifer Project booth at a local church craft fair. The fair is actually a pretty big deal with over 200



*1st two llama mamas and first 2 crias born on farm 2008*

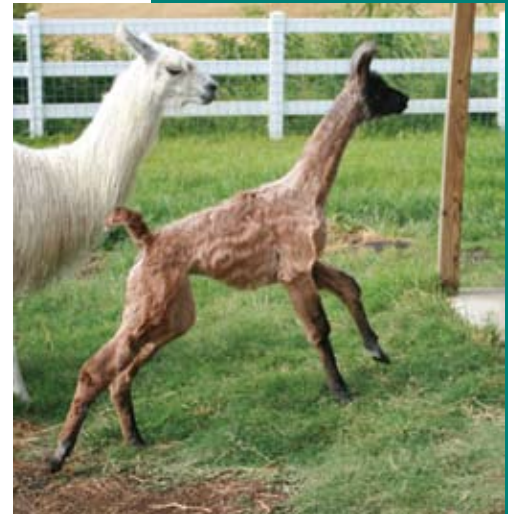

*Coco Chanel born 2008*

*Continued on page 8...*

*Improve your performance,  
train at home.*

**Roxywood Farms**

[www.roxywoodfarms.com](http://www.roxywoodfarms.com)

**Improve your llama's skills with our performance training bars and cones.**

- \* Lightweight
- \* Portable
- \* Interchangeable
- \* Flexible
- \* Used for, jumps, step over, & limbo

**Jump Set:** two 18" PVC cones & one telescoping bar \$30.00

**Limbo Set:** two 42" cones, two 16LB bases & one telescoping bar \$70.00

All items sold individually as well.  
Freight charges not included.  
901-233-7331



*Visitors are always Welcome  
at our scenic farm in  
beautiful Northern  
Shenandoah Valley, Virginia!*

**Farm Fun-**

- **Fiber education classes** –  
Enjoy our quaint farm setting and learn more about llama fiber. A great activity for all ages, call and schedule your group or individual class today!
- **On The Farm Adoption** –  
Love llamas but ownership is not an option? Adopt one of our llamas and it is yours to visit and to be with whenever you have an opportunity. You become part of that llamas life and part of our extended farm family. A fun simple solution!

*Call today to schedule  
your farm tour.  
Dates are filling fast!*

[www.poseythisisitllamas.com](http://www.poseythisisitllamas.com)

Posey Thisisit      The Halls  
754 Harrisville Road  
Toms Brook, VA 22660  
(540) 436-3517  
llamasjh@sbcnet.net



**Llamas**  
*Raising Llamas  
Since 1995*



*Roxanna & Lolita  
Heart of Dixie Show 2007*

*...Continued from page 7*

vendors set up inside their gymnasium and classrooms. This was the first year the Heifer Project set up a fund-raising booth at the craft fair and they weren't sure how it was going to be received. The Heifer Project is a nationwide non-profit group that raises money which is used to purchase livestock for third world families. The goal is that recipient families will use the livestock as an income source. For example, a donator at the booth could "purchase" a llama for a South American family for \$150. (The purchase is usually done as a tax deductible gift for a friend or local family member.) The family in South America could then hire this llama out to carry goods to a local market, sell its offspring, and use its fiber to make marketable products. Heifer also provides animal care training, so some families are able to earn an income worming, administering basic vaccinations and teaching basic animal care to other families. Overall, our booth raised approximately \$7000.00 last year, which was considered a HUGE success! We had brought my daughter's performance llama, Lolita, and had a great time taking pictures, feeding handfuls of feed and explaining how the llama is a critical component to rural South American life! It was truly a wonderful way to give back to the community and we're looking forward to the event again this year. Check out [www.heifer.org](http://www.heifer.org) for opportunities like this one in your area.

**With very few farms in your state how are you learning about llamas? A mentor? Associations? How are you doing some local marketing?**

I have been really lucky to have met some nice llama people, and people willing to be my llama mentors. My real education with llamas has to be credited to my current mentor, Laura Keller at Yellow Wood Llamas. She has been **fantastic**, and a constant source of advice and guidance! I think that is one of the really neat things about the llama community; pretty much everyone involved is willing to help out each other, and there is a real sense of support. I've also been fortunate to meet Dayle of Caru Llamas. She has also been a wonderful resource for my many questions that come up. In addition, I'm a member of the Tennessee Llama Community, Southern States Llama Association, ALSA, & ILR. I've never been shy about e-mailing, and if I find a breeder that might be able to answer a specific question I have, for example researching mini-llamas, or suri llamas, I just feel free to ask. So far, no one has refused giving me an answer, and I think that speaks volumes for the industry and the nice people that are out there.

As far as local marketing, I think you, Sue, wrote an article once that every time you leave your farm you have the chance to market your product and your llamas. I always try to have my llamas looking presentable when we leave for a hike, or stroll down the road. I also always bring business cards where ever I go, and copies of the Southern States Llama Association magazine "Discover Llamas" in case I run into someone with a serious interest in the breed. The magazine is published every other year, and gives an excellent



*Roxanna and Lolita at the  
Heifer Project booth 2007*



## Obstacle jumps



overview on the basic care and training of llamas. It's geared towards new owners and is a key tool in my marketing plan. Since there aren't many farms in my area, I need to be able to educate prospective new owners, so we hold farm days, fun days and encourage farm visits.

**You sell some great products on your website, what are they and how did you get the ideas for them. How are you marketing? What aspects of your site are unique? (new postings & calendar of events)**

Thank you for your support of my products! My primary business is in the safety of road construction projects –ie: everything orange. We're the people that put out the drums, construction signs etc for road projects. I have a vendor who manufactures the telescoping bars and cones, and one day just decided they would make great llama jumps!! I keep a small obstacle course in one of our pastures, for training, and I set up some cones with the bars to see how I'd like them. I really

think they are an outstanding product. They are versatile, compact, lightweight and easily stored. Plus, since all of the items are manufactured specifically to be used outdoors, you should get many years of use! Right now I am taking the products to the shows I go to, and have them advertised for sale on my website. I have also donated a few sets to different llama groups to help with their fundraising efforts.

Thank you for the complement on the website. Of all my marketing tools, I think the website is the most important. Jim at Burnt Mountain Llamas did the initial design for me, and it's set up so I can change the content as needed. I really like seeing current info on websites, so I try to keep my site as up-to-date as possible. I have a calendar of events page, so if there are any cool llama things going on I can post them there. Hopefully this is useful to other people wanting to know about llama type stuff, whether that includes showing, a fiber festival, farm day, clinic or hike.

**You are in an age demographic that we need more of in the llama industry. How can we attract and keep people to our great livestock industry?**

I really feel llamas attract people themselves, so just getting out and letting your community know that you're there is the first step. This can be through your local church fundraiser, going on hikes, hosting an "open barn" day, participating in your local parades or just walking your llamas down the road. I also think involving your local youth is another good way of encouraging a younger demographic,

and then providing support to the new owners. We always invite my daughter's friends to come hiking with us, and we're considering starting up a 4-H llama program in our county. We've also thought about providing a "lease a llama" service for kids or families who may want to try out llama ownership without the full commitment.

**What are some performance training tips you can share with us? Any tips for using the neat obstacles you are selling?**

Well... I am no professional llama trainer, by any means! But for my gang, consistency, patience and trust have worked for us. This is my first year to have crias born on the farm, and we started right away with the water. We get very hot down here in Memphis, so I want all of my llamas to enjoy the water hose, primarily as a prevention method to heat stress. This type of training has a nice side effect though, and my little crias will come

*Continued on page 10...*



*Roxanna and Lolita LAARK 2007*

*Morning Glory Minis* of Indiana

**Miniature llamas for sale!**  
Bred females and one proven herd sire.  
Weaned and halter trained crias!  
Several generation minis. Heavy woolled,  
sweet personalities & great conformation.  
Ready to start your mini herd?  
Ask about special package prices!

Betty Eiler • 219-324-6075  
[www.morninggloryminillamas.com](http://www.morninggloryminillamas.com)



*Silver Knoll Llamas*

Specializing in pure and outcross Argentines

Home of "Tommy" & Argentine Don Zunca  
Proven Producers of Champions

Linda Boyd  
19737 Whitto Mine Rd.  
Sonora, CA 95370

209-694-8022  
boyd41532@aol.com  
[www.silverknollllamas.com](http://www.silverknollllamas.com)



*Over the top!*

*She's over the top gorgeous.*

*She's over the top in mothering.*

*She's over the top*

*Bradford Spicey Hot.*

*White Heat x Limerance*

*And you'll be over the top  
when your bid takes her home!!*

For more information, please visit

[www.edrlamas.com](http://www.edrlamas.com),

e-mail [edrlamama@yahoo.com](mailto:edrlamama@yahoo.com)

or call 309-822-0041.



*Eagle Dancer Ridge Lamas, Inc.*

*Lisa, Carl, & Josh Saunders*

*East Peoria, IL 61611*

Consigned to  
NWF Auction  
Lot # 8



*Spicey Hot sells with Mocha Latte,  
her M.R.S. Soul Majic cria and bred  
to SSRMF Chilean Jumanji.*

...Continued from page 9

running when they see the hose come out. We're currently working on them standing in the wading pools I have set out, and I think eventually this will all translate into fabulous performance llamas!

The obstacles I sell are really versatile. You can use the cones stacked at different heights to make 16"-20" step overs/jumps. Multiple bars with a stack of cones can make a step lightly obstacle, and the taller cones with a bar make a limbo. Hang streamers or a screen and the limbo becomes more difficult. One customer is going to use the jumps turned sideways and parallel to each other to make a raised backing passage. He said this would be easier to train a younger llama since they will be able to "feel" the sides when they start to go off course as opposed to having the obstacle laying on the ground. In the end, my best tip for the use of my products, is to just get creative!

**How do you envision the future of Roxywood Farms and the llama**

**industry as a whole?**

Wow... I envision great things for the llama industry as a whole. I think we all need to support each other and the events we're each hosting. I feel that with the rising price of gas, we'll see more localized fun days which will help to get enthusiasm built for the bigger shows. Starting at the local level might help rejuvenate the original grass roots nature of the llama industry.

As far as our farm, we're focused on llamas with good personalities and excellent fiber. We are going to continue with the concept of just having fun with our llamas during shows, fun days, hikes etc. We are also beginning a very exciting breeding program. This past fall we purchased a beautiful appy suri stud that we are super excited to have as the cornerstone to our breeding program. We've carefully chosen

girls that we feel will complement this new stud, and we're excited to see the results. Breeding for suri, fiber, size and temperament is definitely the direction we have chosen for Roxywood Farms.

**Thanks a lot Rebecca good luck with your varied interests and have fun! You can contact Rebecca at [roxywoodfarms.com](http://roxywoodfarms.com).**



*Hike with Roxanna  
Natchez Trace TN 2007*

★ Ollendick Farms  
 Proudly ★ Offer You ★ Our  
 "BEST"



**Chardonay**  
 GC's Masterlock x FFF Carina  
 Top 5 Futurity Winner  
 Celebrity & Badgerland,  
 Reserve and Grand Championships  
 1st Place Walking Fiber



**Dominator**  
 Sweets Spirit X FFF Carina  
 2x Celebrity Futurity Top 10  
 Top 10 LFA Futurity • 1st Regionals  
 Top 10 Nationals • 1st Place Walking Fiber

**FFF Carina**  
 will be our replacement  
 for Lot #38

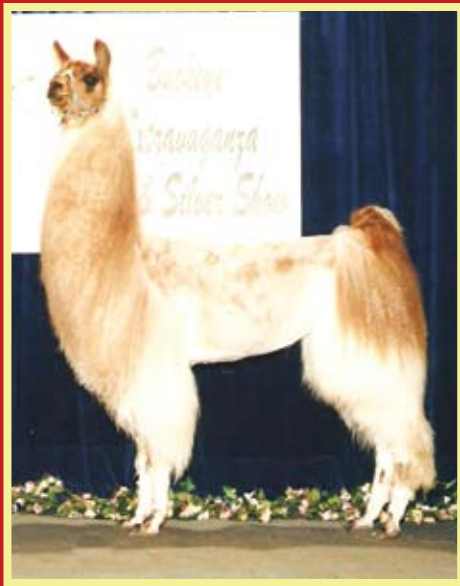

**Carina**  
 Best ALSA Champion  
 Many Grand and Reserve Championships  
 Top 10 Futurity Winner

**FFF Carina**

DOB: 10-13-99  
 Dam: Chilean Cardinala  
 Sire: Chilean Canoso

- Best Producer
- Best Fiber Producer
- Best Conformation Producer
- Best color Producer
- Best Milker
- Our Best Breeding Female
- "An Easy Keeper"



Carina's first time bred to a Suri



**Carisma**  
 Caspian's 1st Offspring

Is your farm ready for  
 the next champion?  
 Due April 2009



Carina is  
 bred back to  
 Caspian



**GNLC Caspian**  
 ALSA Champion  
 LFA Futurity Winner

★ Ollendick Farms

John & Marcia Ollendick  
 16005 Holiday Road • Tomah, WI  
 Phone: 608-374-3559 • jmollendick@centurytel.net  
[www.thisoldbarntomah.com](http://www.thisoldbarntomah.com)

# Hinterland Sale



by Venesa Carter

Photos by Bob Storer & Venesa Carter

As soon as we stepped off the plane in Oregon the last weekend of July, we knew we were in for a wonderful weekend. The beautiful summer weather in Oregon is a far cry from the Midwest heat and humidity.

After we checked into our hotel on Friday, we headed out to Hinterland Farm for the Walkabout VI Sale. This was our first time at Kay's and we were excited for our adventure. As we drove down the gravel driveway, manicured pastures greeted us with familiar iconic faces of the llama world. Llamas that have helped shape the industry were looking over the fences at us as we drove in. As we parked in the back lot, we couldn't help but be taken by the beautiful, snow capped Sisters Mountains that look over the Hinterland ranch.

Friday was a busy day with many new and familiar faces walking around enjoying the llamas that were in the sale and part of Kay's keeper herd. The sale llamas are not kept in small pens. They are in big pastures that you can walk around in and evaluate each animal in a more natural state.

After a nice lunch, Kay gathered all the attendees for her presentation of herd sires. What fun! Seeing the males that over the years have made Kay into

the llama guru she is known for. After the herd sire presentation, the preview of the sale animals began. As per usual, the pictures in the catalog did not do the llamas justice. Each animal presented was lovely and as individual ones passed, the chatter in the audience was very apparent

the air was electrifying. The first 'warm up' lots were not in the catalog. They consisted of a complete group of llama magazines from the 80's and 90's. Also auctioned off was a beautiful cart that could be pulled by llamas.

The llama part of the sale began with Lot 1-A being purchased by Fred and Susan Hamlin for \$4000. In turn, the Hamlin's donated the llama to Caitlin Coburn, the young lady that had been showing Cascade High for the last 3 years, as a memorial to his former owner, Bill Ogle. There wasn't a dry eye in the house and a standing ovation was given to the Hamlin's for their kind generosity. All the proceeds



as their favorites came on stage. After the sale preview, we were all treated to a wonderful Western Style BBQ.

Saturday morning was abuzz! I don't think I slept at all that night knowing my favorites were other buyer's favorites as well. The sale started at 11am and the excitement in



## Dreamweaver Creations Fiber Processing Mill

From Raw Fleece To Finished Product • No Minimums

*We Offer:* washing • carding • spinning  
& finished items from your fiber

*Processing your fiber since 2000*

Call for a brochure

W4289 Hwy 98 • Loyal, WI 54446  
[www.dreamweavercreationswi.com](http://www.dreamweavercreationswi.com)  
Dreamweavercreations@gmail.com  
608-343-3878



**Paco-Vicuñas**  
*Linda Hayes*  
haystees@sopris.net Carbondale, CO 800-815-0488

[www.paco-vicunas.com](http://www.paco-vicunas.com)





of this sale are being set up as a Veterinarian School Scholarship. As an added bonus, Ken and Celia Austin generously matched the Lot 1-A selling price of \$4000 to be donated to the Vet School.

After everyone wiped their eyes, the rest of the sale began. One by one, each lot was sold to the high bidder. The opening bid was \$1000 on each lot. Kay had no Reserves on any

of her animals and each one went on to a happy new owner. Most of the consignment llamas changed hands also. Some of the stars of the sale were Lot 14, Hildago, purchased by Cheryl Russell for \$26,000; Lot 18, Nevisca, purchased by Wayne Rankin for \$15,000; Lot 39, Heylee, purchased by Rick and Mary Adams for \$19,000; Lot 65, Esska, purchased by Ken Austin for \$15,000; Lot 68, Tijara, purchased by Gordon and Pam Jensen for \$9000; and Lot 75, Happytalk, purchased by Ken Austin for \$9500. We happily took home one of our favorites, Lot 57, Cassala, in partnership with Justin Timm.

At the end of the sale, Kay announced that this was her last production sale as she was cutting back but certainly not getting out of the llama industry. After the sale and announcements, everyone paid for their new purchases and llamas were loaded up and headed out to their new homes. Everyone in attendance noted what an amazing weekend it had been. Many people from all over the US and Canada got to experience Kay and Eric's hospitality for one last hurrah at their beautiful farm!



BUCK HOLLOW LLAMAS INC. presents . . .

the  
**Llama  
Scramble Squares®  
Puzzle**

(jumping jacks for the brain)

*Easy to Play,  
Difficult to Solve!*

\$12 each plus S&H



(Unsolvable version displayed)

*The perfect gift for the...*



- ...Kids
- ...Brain
- ...Thank you's
- ...Llama lover
- ...Clients to be
- ...Show Awards
- ...New llama owners
- ...4-H members & leaders

To order contact: Carol Reigh  
610-582-9051  
carol@buckhollowllamas.com

Scramble Squares® is a registered trademark of b. dazzle, inc.® and © 2008, b. dazzle, inc.



# Going Par Avion, with Air Canada Au revoir and Bonjour

by Sue Wilde  
& Jean Pascal Petit



Jean Pascal Petit &  
WCR Dr. McDreamy

I read all my messages that come into my email that have the word llamas attached to them but I was hardly prepared for the following text:

Dear Sue,

*This is a male from France. ( a mail from France??!)*

*I love your llamas, they are so gorgeous! ( read on!)*

*I actually have one of Lumino's daughters that I bought from MMR Ranch, Karin and Hans Buhrman. She is tremendous! ( Yup. Love those Lumino daughters!)*

*I would like to know if you would eventually export a few suri llamas to France? ( I can give it my best shot!) I recently started my suri breeding program with one very cute Peruvian imported stud and am really looking forward to his babies on my Sizzling Sam girls. ( more Canadian*

*imports) Arroyo would love our very mild weather here in the south of France! ( and who wouldn't?) Thanks in advance for your reply.*

*Regards,*

*Pascal*

*Jean Pascal Petit, Ardeche Lamas, 07 700 Saint Remeze, France. ( This address looks legit all right!)*

This was the start of a wonderful new long distance friendship and a llama adventure extraordinaire! We had emails flying back and forth until we wore the lines out and had to start using a friend of Jean Pascal's to send and forward messages! After narrowing the choices down to 10 as that is the capacity of the airline pallet, Jean Pascal gave up 3 of his spots to his friend Andre Richard who purchased two males, WCR Remember the Titan and WCR Life in the Fast Lane and one of my favorite girls, Vallancy. Andre is a retired vet with a llama breeding program in the north of France and Jean Pascal is in the south.

When it finally came down to the crunch of making the quarantine group, Jean Pascal had picked his 7 llamas. WCR Dr. McDreamy has a first choice for a male with WCR ElCamino and WCR Joker's Wilde (Spike) in has his junior herd sires. Peruvian Cream Puff had always been his first choice for a bred female, bred to FFF Maserati and LLLL Zedra bred to Onstar

was his second choice. WCR Suri Surprise out of Onstar and Maserati's Spyder made up the group.

I had contacted Geoff Robinson from Sea Air (our Llama Link interview!) and the flight and all arrangements were booked. The total cost for the shipment was \$10,500.00. Not bad really when you consider it is usually \$500.00 for a llama to get a ride in the States across country.

The TB testing for Europe was different than for the US as the injection site for the TB is in the neck rather than in the thin loose skin under the front leg. It was impossible to measure skin depth on the neck. When testing time came Zedra had an allergic reaction to the TB with a little bump, just enough to bump her out of the group and as measuring wasn't an option the federal vet chose to exclude her. A great disappointment for all of us. But the flight was only days away so we had to make final plans with out her.

Bev Popowich from Llama Lland Llamas was my trusted side kick on the trip to Calgary and the airport. We had to have the llamas to the Air Canada Cargo at 6:00 am so that meant going to Calgary the night before and leaving the llamas on the trailer in front of my sister's house overnight. Once at the airport the llamas were the center of a buzz of activity. The new pallet which looked like an oversized dog house was ready and the llamas walked

*Continued on page 16...*

## MOONSHADOW FARM LLAMAS

Discover the wonder of llamas... bring peace and joy into your life.



Heidi Heuser  
and  
Jim Foster  
Vermontville, MI  
517 852 0544

[www.moonshadowllamas.com](http://www.moonshadowllamas.com)  
[hh@moonshadowllamas.com](mailto:hh@moonshadowllamas.com)

## Freestate Llamas

Breeding, Show & Sales

Marian Bragg  
Owner

[freestatellamas@comcast.net](mailto:freestatellamas@comcast.net)  
540.729.6570  
Amissville, VA



[www.ILOVESPTT.com](http://www.ILOVESPTT.com)

# We Are Making A Splash!!

*Proven Herd Sires of  
Amazing Production!*

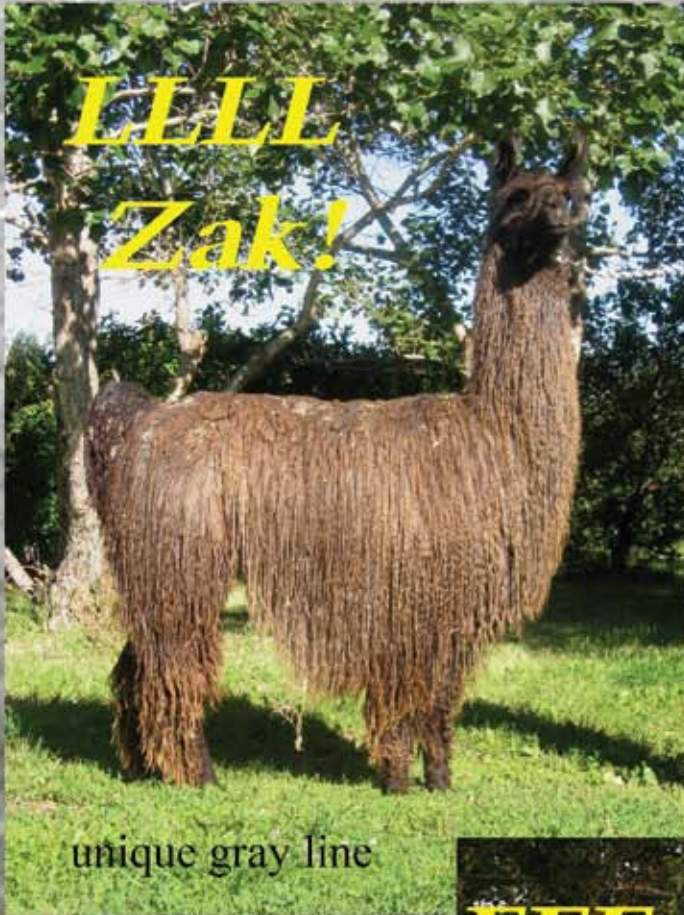

*I can't  
believe  
They're  
for sale!*



**FFF  
Maserati**

outcross suri

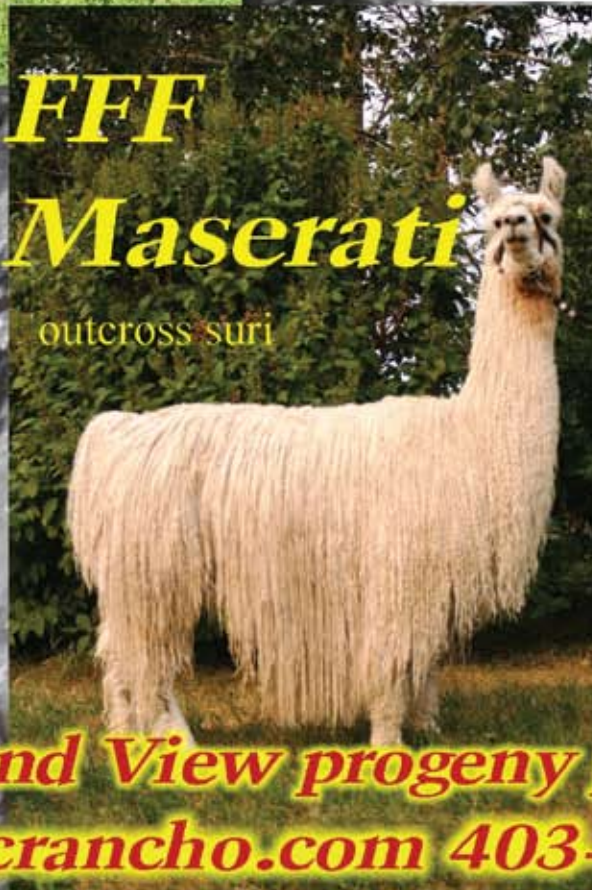

*background photo  
by Linda DePaoli*

**Shop and View progeny photos  
[www.wcrancho.com](http://www.wcrancho.com) 403-752-4899**

# Exotic to the Max!

For more information and  
to find the farms that are  
lucky enough to own them  
Check out...



[www.ArgentineLlamas.org](http://www.ArgentineLlamas.org)

## Minis Stand Tall!

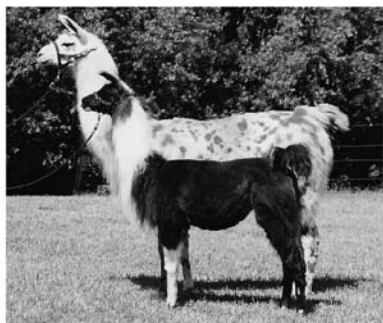

Show off your minis!

**LAMAFEST**  
August 29-31, 2008



P.O. Box 8, Kalispell, MT 59903 • 406-755-3438  
[www.miniaturellamas.com](http://www.miniaturellamas.com)

...Continued from page 14

from the trailer into that box like they did it everyday, very impressive! The box was sealed and whisked away to be weighed and flown to Toronto.

The flight was scheduled for a 3 hour lay over in Toronto, not bad, and then off to Paris to arrive at 9:40 am. Piece of cake! I walked in the house and the phone was ringing, it was Air Canada. "What should we do with your llamas they have been bumped from their connection to Paris by a load of vaccine packed in dry ice." A load of what? I had them call Sea Air right away and they unloaded the group into the international horse barn where they remained for the next 24 hours until the next flight out where I am sure they caught up on the latest tabloid news and at their fill of junk food!

After a few frantic calls to France to Jean Pascal arrangements were made for the fellows to stay an extra day in Paris, not a torture from my point of view, hey it's Paris!

The torture was waiting for the news that they had arrived in Paris and finally that good news came with a quick phone call on the drive home. I have so enjoyed all the photos of the group settling into their new homes in France! France, how amazing. The love of llamas really does make the world go round! Thank you Andre and Jean Pascal for your dedication to llamas and for a new friendship. I will see you both in October when I come to visit the llamas!

I had been thinking about this importation from Canada for years. These last few weeks had been quite emotionally high here. While I thought every single detail of this importation was matched, one morning the broker in France calls and says he would not accept the llamas because they needed a professional driver to transport from the airport to their quarantine place. I politely explained that I had got in touch with several drivers, that and I actually had considered to go by myself after a few conversations with some professional drivers : Llamas? Do they bite? I heard they do and once they catch you they won't let you go. I thought llamas would be safer if I'd accompany them.

But no way! The broker said, no professional driver, no llamas! I gave a call to my federal vet

and explained the story, she said I should be able to drive the llamas by myself for it wasn't a commercial operation as I wasn't going to sell them. I had the answer!

The shipper calls me back and says he also had a call from the person I am sharing the importation with and says this should be ok so the llamas were allowed to fly to France. I have been expecting for this moment for months. Leaving my ranch for one day is always precision work and every single details had been ready.

It's 6 PM ! on the day of my 46<sup>th</sup> birthday!, On May the 26<sup>th</sup> ! and we are ready to leave home to pick my 6 llamas! arriving from Canada. Eric my co-pilot is whistling « la vie en Rose » « Is anyone around dressed in Prada? » I ask « What? » he says, Paris where the llamas have to land is at the opposite part of France from where I live. We need to travel by night to arrive just on time for the plane landing. At 4 o'clock in the morning, we are talking and singing trying to keep ourselves awake when the telephone rings in the truck. This is the familiar and joyful voice of Sue that I hear from very far away telling me do not leave home! the llamas are 24 hours late!

Too late ! We are only a few miles away from Paris. Nothing we can do but continue. In spite of the situation, we manage to laugh. What else can we do?! I promise to Sue that I'll keep saying, I love llamas ! I love llamas! till they're in the truck.

This late arrival changes all our schedules! and the hours to come shall be spent on the phone to reorganize all that had been so carefully planned for months.

One thing is sure, Sue said the llamas were fine and after all, this will give them a chance to rest before their flight to France. We then have a day off! We are glad to meet André there, he is sharing the importation with me. I had not seen him since the last European show.

Roissy Charles de Gaulle the airport area is very close to Paris. It is rather looking like what you imagine Alcatraz jail may look like rather than what you imagine Paris, the capital of lights...

No « Folies Bergères » cabaret but thousand of delivery trucks, no « Sacré Coeur » no cathedral but kilometers of metallic fences.

We manage to take a drive to the Castle of Chantilly, where the most fabulous horses are bred.

After a walk in a maze of warehouse looking like offices, we reach the office of the





broker, Mister Hautbergue is a very professional person and he will take us through all the duty formalities. From one office to another, after a dozen forms to fill in, a few different « sign here please » we are finally waiting in front of the final gate that is going to take us to a place called « the farm », where all the animals arriving from abroad are kept. I shyly ask if the animals are here...I get a rapid « yes » from the broker.

Our trucks are searched and so are we. We are entering a « under custom zone »

We are finally entering « the farm » an enclosed and fenced area. I can see some boxes of tropical fishes. I do not see any llamas.

I can finally see a big wooden box! The Pallet! Getting closer, here they are! I can feel my heart beating. Another paper to sign? No problem!

Mc Dreamy and Titan are in their own space, and the two young boys with the girls in the other part of the pellet. They look all fine.

I have to contain my emotions. Don't forget ... llamas are not yet under my control! The custom officers around are surprised to see that we give name to the llamas. I recognize them all!

I have always been amazed by the love and peaceful power that llamas have on people. Everybody's smiling, everybody turns nice and are running around to bring the llamas water. While the llamas are quietly leaving the pallet to settle into the trucks, I can hear « I've never seen such cool animals! » Everybody around is taking pictures! The stars are here! They have passed the vet control. So now we can go! Finally a big whisper of well being the llamas are under MY control.

I say « YES! Dreams are stronger than anything! »

It is twilight when we reach home and the 6 llamas take possession of their new home. I take time to meet everyone of them. I love Mc Dreamy he is a monument of charisma. I am just amazed by El Camino, this is the kind of discreet baby that I am sure is going to turn into one of the most gorgeous studs ever. I always had a special feeling for Spike and he proves himself to be a little clown. Suri Surprise and Maseratti Spyder are always together! Cream Puff is a « grande dame » a Laureen Bacall look and you would not be surprised if she was acting the « Has any one got a matche?» scene.

There is something I am sure of, they still have Sue in their heart. I am sure they are missing their Canadian shepherd. I shall work my very best but it is going to take a little while to teach them to smile in French.



## Canadian Mystic Meadows

Thank you to our very special granddaughter Miranda, for the tremendous job of grooming, training and showing she has done for us over the past 11 years. We are proud of you!

Colin, Marie & Miranda Towells

Box 216 • Magrath, Alberta • T0K 1J0 • 403 758 6051  
www3.telus.net/public/mtowells • mtowells@telusplanet.net

### Love to Hike with your Llamas?

Western Colorado – with phenomenal mountain views just minutes from hiking trails on the Colorado National Monument. Walk from your back door to great trails such as “Gunny Loop” and “Tabeguache Trail”. 2+ acres and a 2,408 sq. ft. home – a must have for any llama enthusiast.

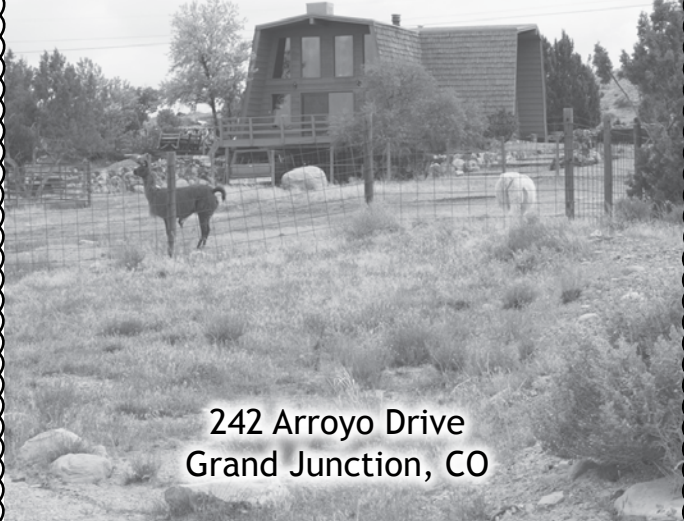

242 Arroyo Drive  
Grand Junction, CO



Dave Woodward 970-261-3850  
Craig Ginter 970-260-6230  
United Country RealQuest Realty LLC

# Getting Anal About Fecal Analysis

## or "The Scoop On Poop"

by Laura Harrawood

Most llama owners are kind of weird about llama dung. We are always looking at it.... like some sort of fecal detectives .... looking for clues. What color is the feces? Is it runny, soft, or formed? Does it have obvious parasite infestation... like tapeworms? And OMG... what if it smells bad?

Is it an adult with runny stools or is it a cria..... the plot definitely thickens. Was this animal just out on new lush pasture or eating hay? A whole series of questions and deducings go into the review and evaluation of ..... poop.

Problems sometimes occur with gesswork- worming because it's "time",

or because the llamas "look" like they need worming. Routine worming or improper worming may lead up to drug resistant parasites in your herd. There are herds already showing evidence of resistance to some wormers.

I recently attended a parasite clinic in Alabama given by Stephen R. Purdy, DVM. Dr. Purdy is the Director of Camelid Studies at the University of Massachusetts Amherst. We learned how to take a fecal sample, add a sugar solution, mash this up into a fecal soup, spin it in a centrifuge and then look for and count parasite eggs using the microscope. This is called the Modified Stoll's method.

Dr. Purdy also explains the right dewormer to use and the proper dose for each and every important parasite. Knowing the animals weight is valuable as well as knowing the importance of strategic deworming. For example: Before winter or around birthing time.

Dr. Purdy is vehement about worming camelids only when they need it. The sure way to know if they need it is to do a fecal examination under the microscope using the proper techniques.

The most effective way to identify parasite eggs is to use the Modified Stoll's method. Dr. Purdy is fervent about a couple



Show Me State Mini Llamas  
*"take two, they're small!"*

laura harrawood • p.o. box 2931 • leslie, missouri 63056  
w: [showmestateminis.com](http://showmestateminis.com) • e: [showmestateminis@mac.com](mailto:showmestateminis@mac.com) • p: 573.484.3768

Nematodirus

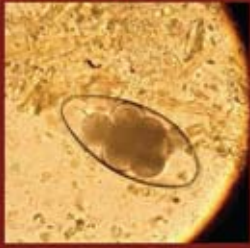

strongyle



of other things as well. Anthelmintics are poison and so after they do their job for our llamas they do a number on our soil as well. Beneficial bugs are also effected by anthelmintics and could cause negative consequences in our soil..... harming earth worms and dung beetles to name a few.

Follow up fecal examinations should be done 10 – 14 days after deworming to check the efficacy of the dewormer.... Is it working?? How many times have we wormed llamas then stepped back and said, “shew, now that’s done for awhile”, and done nothing else.

Dr. Purdy is passionate about his efforts to raise money for an orphanage in Peru AND he is really really passionate about his efforts to raise money for research. He emphasizes over and over and OVER the importance of raising, sending, giving money for camelid research. Dr Purdy and the U. of Massachusetts Amherst are working on ... (you may have to sit down for this one) a vaccine to prevent meningeal worm. I am almost afraid to say it too loud. Can you imagine not having to give monthly injections?

Some llama owners have chosen to not give monthly injections for a variety of reasons. They worry for their llamas but may not want to risk the negative effects of monthly deworming. With a meningeal worm vaccine we could stop watching our llamas for any subtle neurological clues that they could have meningeal worm. We can save all that guilt for something else! ..... like why we didn’t fund llama research. It is tax deductible.

In the end each farm has to decide their own deworming program. Knowledge is power though and denial never works. Prevention is paramount. Make sure your llamas are nutritionally sound and never overstock pastures are some means of prevention. One main manner to prevent reinfestation of parasites is to keep the poop cleaned up. Poor sanitation, wet weather, poor animal nutrition, and arbitrary deworming practices are a recipe for disaster.

A microscope and centrifuge are relatively inexpensive so get one of each and go look at some poop!

**Holy Cow!** HAVE YOU TRIED Holy Tea?!

**www.Holy-Tea-Time.com**  
1-888-887-4654

Drink the tea and see. Holy Tea is your key to better health.

[lamalink.com](http://lamalink.com)

Call or log on now to see lower advertising rates available every issue!

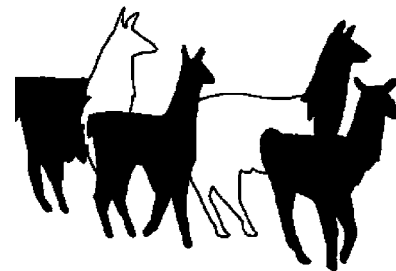

M SAPAVECO RANCHES R

Exquisite, well-bred, silky llamas

Florence, TX ★ Rocksprings, TX

F www.sapavecoranch.com C  
llamas@sapavecoranch.com  
(512) 751-5363



## A Rose by Any Other Name...



by Sue Wilde

When you walk through a rose garden what do you see? What do you smell? What do you think about? What perspective do you bring to the rose garden? Do you see beauty or all the hours of hard work? When I walk through roses I think of my wonderful sister who inherited my grandmother's gift for gardens. Her roses were the high light of the summer and I keep a beautiful bowl of her dried roses to remind me of her often.

When I walk through a herd of llamas I think of all the wonderful brown eyes looking my way and pretty babies that are going to be born. I also can think about the birth, easy, joyful, difficult, sad. How will I market the babies? Will I want to keep them all?!

What creates and affects our perspective on things? What can limit our perspectives? We often hear the expression: "Let's put all this in perspective" but sometimes there are factors that can limit our ability to do this.

1. **Our experiences** create, affect and can limit our perspectives. Have they been positive? Negative? In the llama industry we can't always have positive experiences because people and animals are not predictable variables but we can manage our experiences so that we are creating as **positive future experiences** as possible and managing the negative ones so that they don't skew our perspective in a permanently negative direction.

Last week one of my favorite females had a uterine torsion, something I haven't dealt with in many years. We successfully fixed the twist but the baby was dead and in getting it out the uterus ripped and we lost them both. Whew,

that was a tough day but I have 4 other "ladies in waiting" and I am watching them more carefully than before and anticipating wonderful new arrivals. I have to do this or not be able to enjoy the new babies arrivals which will I am sure be joyful events!

2. **Our lack of knowledge** can create, affect and limit our perspective. All of us recently received a message from the ILR explaining away a rumor about computer programming issues. The people who sent out that initial information had a lack of knowledge about the real situation and it seriously limited their perspective on the situation and limited the perspective of others. The ILR cleared this up quickly so that we were moving again in positive direction. **Know** is the root work of knowledge so work on the root of it all! Mark Twain stated, that, "the most striking difference between a cat and a lie is that the cat has only nine lives!"

3. **Fear** is, in my opinion, the most limiting factor of life itself, let alone our perspective on situations. "What If" is an important consideration but when it is clouding all our decisions and our progress fear is down right destructive. Fear to talk to new people at llama events, fear to purchase the new herd sire that could make your program know, fear to ask questions, fear to volunteer. It's paralyzing and one thing our industry doesn't need

is to be paralyzed! Be **BRAVE**, research your path and get on it!

4. **Biases** are the stuff poll gathers thrive on! If we took a poll of our llama community where would your biases lie? Would they be on the side of "team work to make the dream work" or on the side of "let's tear it down and start over from scratch"? Our biases are based on all the previous factors and they are what can form our perspectives on our industry. We need to be **open** minded and open to new possibilities.

Are things always as they seem? Socrates observed that "the first key to greatness is to be in reality what we appear to be". Let's gain a new perspective on our industry! We judge ourselves by our intentions and others judge us by our actions. What is the true perspective? Actions speak louder than words so let's walk the talk! Let's hear with new ears, see with new eyes, learn from all our experiences, toss our fears out the window and as Dr. Phil would say, Get Real! That's a healthy way to put things in a positive perspective and be the llama industry we want to be!



# WHERE TO BE

- **September 19-21, 2008 Oklahoma State Fair Llama Show Oklahoma City, OK**  
Entry forms available online July 1, 2008 at [www.oklahomastatefair.com](http://www.oklahomastatefair.com) Judge: TBA Superintendent: Dwight Anderson [d.anderson@totaltruckandtrailer.com](mailto:d.anderson@totaltruckandtrailer.com)
- **September 25-28, 2008 State Fair of Texas Llama Show Dallas, TX 214-421-8723**  
Judge Beth Meyers Entry Deadline: Sept. 1 Online Entries: [www.bigtexlivestock.com](http://www.bigtexlivestock.com) Exhibitor's dinner Saturday night Sponsored by the State Fair Youth Scholarship. Qualifying show special wet llama Jackpot class \$20 cash entry to be paid at check-in, all premiums to be paid out. Female class will be Friday at the end of the show male and non-breeder will be Sunday. Grand Champions will receive a Gist Trophy Buckle, Banner & premium. Reserves a monogrammed hay bale bag, banner & premium. Superintendent: Bob Burton [twobittwo@alltel.net](mailto:twobittwo@alltel.net)
- **September 27-28, 2008 Millennium Magic Fall Festival Lenawee County Fairgrounds, Adrian, MI**  
Open Double Llama Show Saturday evening fellowship dinner Official judges: Darrell Anderson and Terry Duespohl Show contact: Tami Lash (517)467-2709, show forms available on [www.LashsUniqueAnimals.com](http://www.LashsUniqueAnimals.com) or email [Uniqueanimal@aol.com](mailto:Uniqueanimal@aol.com)
- **September 27-28, 2008 Millennium Magic Fall Festival Lenawee County Fairgrounds, Adrian, MI**  
Open Double Llama Show Saturday evening fellowship dinner Official judges: Darrell Anderson and Terry Duespohl These open shows will utilize the ILR Show Manager Software and all ILR points will be tracked for ILR members and ILR llamas. Show contact: Tami Lash (517)467-2709 [Uniqueanimal@aol.com](mailto:Uniqueanimal@aol.com) Show forms will also be listed on [www.LashsUniqueAnimals.com](http://www.LashsUniqueAnimals.com)
- **Oct 3 - 4, 2008 Tulsa, OK Tulsa State Fair**  
Entry forms on Tulsa State Fair website Superintendent - Brenda Foulks [bfoulks74016@yahoo.com](mailto:bfoulks74016@yahoo.com)
- **October 4 & 5, 2008 8th Annual Alpaca Heritage Days.**  
Looking for that special alpaca to add to your herd? How about some prime fiber and alpaca products? Mark your calendar now! The weekend offers private treaty sales, free seminars, and lots of shopping fun at Terhurne Orchards in Princeton, NJ. For more information including directions, go to [www.AlpacaHeritage.com](http://www.AlpacaHeritage.com).
- **October 25, 2008, 9-3 Tucson Wool Festival**  
Sponsored by the Withers Ranch as a community outreach and educational awareness program on fiber animals and arts, various breeders and vendors from throughout the southwest will be demonstrating their wares from their fiber animals on the Withers Ranch in Tucson, Arizona. Free booths are available. Seeking instructors for 2-3 hour classes. Contact Kathy Withers (520)572-3758, [jmarckathy@aol.com](mailto:jmarckathy@aol.com). Additional information is on the Wool Festival page of [www.uniquedesignsbykathy.com](http://www.uniquedesignsbykathy.com).
- **November 8, 2008 Alpaca Heritage Events presents Dr. LaRue Johnson's Neonatal Clinic in Bordentown, NJ.**  
This clinic includes 6 hours of lecture and 90 minutes of wet lab for each registrant. Topics include reproductive anatomy and physiology, breeding and pregnancy diagnosis options, gestational development, care of the pregnant dam, normal and abnormal creation, and care of the newborns as well as high risk crias. The wet lab will include diagnosing the contents of the uterus, delivery plans and cria deliveries. Cost is \$200 per person and includes lunch. For more information and to register, visit us at [www.AlpacaHeritage.com](http://www.AlpacaHeritage.com) or contact Ingrid Wood at 609-261-0696.
- **November 9, 2008 Alpaca Heritage Events presents Camelid Infertility and Congenital/Genetic Defects,**  
a seminar presented by Dr. LaRue Johnson. This informative session will be held in the Rutgers EcoComplex in Bordentown, NJ from 10:00 am to 2:00 pm. Cost is \$75 per person and includes lunch. For more information and to register, visit us at [www.AlpacaHeritage.com](http://www.AlpacaHeritage.com).
- **November 7-9, 2008 North American Llama & Alpaca Show, Louisville, KY.**  
Part of the World's Largest Purebred Livestock Show. Double llama, including mini classes, single alpaca and single llama fiber show. Deb Yeagle & Lora Crawford llama judges & Anthony Stachowski alpaca judge. Fiber judge Susie Smithers. *Change in health requirements-no blood work from free states.* Premiums plus awards and ribbons. One fee for unlimited classes same handler and llama. See website [northamericanllama-alpacashow.com](http://northamericanllama-alpacashow.com) or contact Mary Jo Miller, 502-350-4525 [brookscrkllamas@bellsouth.net](mailto:brookscrkllamas@bellsouth.net)
- **November 9, 2008 Alpaca Heritage Event's Fleece Show at the Rutgers EcoComplex in Bordentown, NJ.**  
All you need to compete in this fun show is 2 oz of prime alpaca fiber! Great for novices and experts alike! Simply mail-in your entries ahead of time or drop them off in the morning. For more information, go to [www.AlpacaHeritage.com](http://www.AlpacaHeritage.com) or call Ingrid Wood at 609-261-0696.
- **January 23, 2009 SCLA Select Llama Sale Friday at 6:00 pm**  
Held in conjunction with the Ft Worth Expo and Stock Show. For information go to [www.sclasale.com](http://www.sclasale.com) or Ft Worth entry info [www.fwssr.com](http://www.fwssr.com). The sale consist of 50 select lots and is the longest running association sale. Sale info contact Steve Berry- [berry-patch@itexas.net](mailto:berry-patch@itexas.net), 817-279-6725.
- **April 3-5, 2009 - Spring Celebration Llama Sale, Heritage Place, Oklahoma City, OK.**  
Tom & Nancy Simmons and Tim & Teresa Vincent have turned over the lead rope to Dan and Marilyn Milton after 20 years of putting on the Spring Celebration Llama Sale. 2009 will again see Shawn Norman's Grand Slam llama show on Friday, the preview and sale will be on Saturday and the World Futurity on Sunday. Look for some new and exciting additions to the weekend's events. It is time to look over your herd and select your best for the grand slam show, sale, futurity and herd sire row. Contact Dan or Marilyn Milton at [dmmilton@charter.net](mailto:dmmilton@charter.net) or 541-899-8097 for more information on the 2009 Spring Celebration Llama Sale.

Please submit your lama events to: [editor@lamalink.com](mailto:editor@lamalink.com)



# CLASSIFIED ADVERTISING

## ■ LLAMAS

**QUALITY CLASSICS AND TRAINED PACK LLAMAS** for sale  
[www.springcreekllamas.com](http://www.springcreekllamas.com) 503 538-571

**LLAMA SHEARING** at your farm. Georgia area 404-210-0087 Knox Dayton 9.08

**FOR SALE- REGISTERED FEMALE LLAMAS.** 14 take 1 or All. \$250 -\$500. IL 309-798-5378. 9.08

**LLAMAS 4 SALE!** SJA is downsizing! 5 females available. Full Bolivian "Boca Raton daughter w/ Bolivian Baron Fe cria at side. Others: Full Chilean & Peruvian. Service Sire: GVL Black Fox (Suri). "SJA Sugar Fox" also available - Show/ Herdsire potential. Ft. Collins, CO  
[jolleyllamas@q.com](mailto:jolleyllamas@q.com) (970)226-4770 10.09

## ■ OTHER ANIMALS

**AUSTRALIAN LABRADOODLES**, the true Labradoodles. Expecting puppies in March. Check out our Chocolate girl, Beatrix and Rocko, they will be adorable! Call Sue Wilde 403-752-4899  
[www.wcrancho.com](http://www.wcrancho.com) Labradoodles by Design!

## ■ SERVICES

**OIL PAINTINGS OF YOUR RANCH OR CHAMPION LAMAS** by award winning NW artist Wanda Kemper. Fees start at \$400 dollars for an 8" x 10" oil painting. Wanda is also a portrait, landscape, and still life painter. Contact her for additional information at 503-635-4887 or visit her website at [www.portraitartist.com/kemper](http://www.portraitartist.com/kemper)

**LLAMA SHEARING** at your farm. Georgia area 404-210-0087 Knox Dayton 9.08

## ■ REAL ESTATE

**UNIQUE LLAMA FARM IN SOUTHERN ALBERTA.** 46 acres, irrigation for hay land, mountain view. Set up for llamas and or alpacas. Call Sue Wilde 403-752-4899.  
[www.wcrancho.com](http://www.wcrancho.com).

## ■ SUPPLIES

**ECOLLAMA PACK FOR SALE \$150**  
12 PHOTOS/DESCRIPTION 208-6919669\_  
[livengoodidaho@hotmail.com](mailto:livengoodidaho@hotmail.com) 6.08

## ■ OTHER

**SEALOGIX PHARMACUETICAL GRADE FISH OIL - SAVE 20%**  
Online resource and info for ultra-refined, pharmaceutical-grade fish oil. SeaLogix is twice as potent and hundreds of times more pure than typical grocery store and health-food grade fish oil.  
<http://www.Omega3Zone.biz> 1-888-887-4654

**HOLY TEA.** Gentle intestinal and colon cleanse herbal tea formulated by Dr. Bill Miller: [www.holy-tea-time.com](http://www.holy-tea-time.com)  
1-888-887-4654

**LIFE'S ABUNDANCE HEALTH FOOD** for Dogs 100% complete, balanced nutrition. No corn, wheat, by-products, chemical preservatives or artificial coloring.  
<http://www.dog-food-zone.com>

## ■ WANTED

Needed Donations of Alpaca and Llama fiber raw, cleaned, leg, neck body anything send to Safe Haven Llama and Alpaca sanctuary 780 Old Corv. Rd., Corv, MT 59828 NP#47-0955313

FOR THE GRASSAHOLIC  
IN YOUR FAMILY!  
Grow your own organic  
kitty grass



Order Online Today!

**www.CityCats.Biz**

470 Riverside Rd • Kalispell, MT 59901

Phone 503.244.5941

[info@citycats.biz](mailto:info@citycats.biz)

**[lamalink.com](http://lamalink.com)**

is the only

marketing partner

your ranch will need

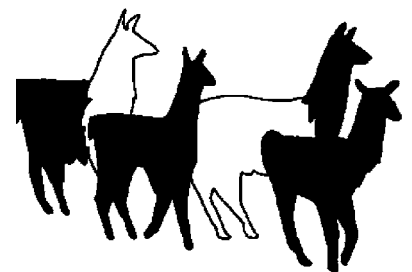

**Have something to sell? Looking for something to buy? Run your classified ad in lamalink.com. Your ad will be published online and in print. See page 41 for ad form and details.**

## Lot 80A

### Jack Of Spades

ILR #272073 • Male D • DOB: 8/8/07

Chilean Black Jack #LL-R93560  
Amberinas Twenty-One #LL-R188465  
Chilean Amberina #LL-S147860

GC's Chock Full 'O Nuts #LL-R227682  
Venti Latte No Foam 262393  
MGF Madeira #LL-R168935

Jack is a **Black** with white markings silky suri male. He is from our herd sire *Twenty-one* and his dam is a *Chock Full 'O Nuts* daughter. Jack is a cool guy. He is easy to handle and loves to follow you around the pasture.



**BUYER'S  
CHOICE**

## Lot 80B

### Summer's Indian Outlaw

ILR Pending • Male • DOB: 5/5/07

Riny's Grandiso LL-R119914

WH Hot Manana #LL-R189828  
Hot Summer Night of Glenmor #LL-R258208  
Hidden Pond Night Light #LL-R153932

Outlaw is a great medium wool male. He has great conformation. Outlaw will do wonderful in the show ring.



## Terms & Conditions

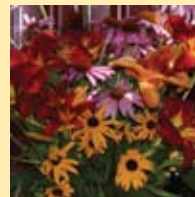

1. Any blemishes, unsoundness, irregularities of any kind must be declared and the auctioneer is hereby authorized to announce all known problems and all written guarantees.
2. All sales constitute a contract between buyer and seller of each animal sold. Northwind assumes no responsibility, legal or otherwise, in regard to the sale contract.
3. All llamas will be cataloged in lottery fashion except when a consignor enters more than one llama, than these entries will be sold throughout the sale unless the consignor requests that their llamas be in consecutive order. Llamas will sell in the same order as they are listed in the catalog.
4. The highest bidder will be the buyer. In case of dispute, the sole authority to settle the bid rests with the auctioneer.
5. Terms of the sale are cash, cashier's check, travelers check, credit card, personal check and a terms agreement signed prior to sale. Payment must be made in full following purchase to the sale cashier.
6. Buyer will sign a "Purchase Form" at time of purchase. Buyer accepts all risk, care and expenses of the animal from this time forward.
7. Consignor authorizes the Northwind Herd Liquidation Sale to accept payment for entries at the sale and understands that the same is under no responsibility to pay him/her for entries until such time as the buyer has made satisfactory payment to them. The consignors will be paid by check less commission.
8. Arrangements for removal and delivery of animal after the sale are between buyer and seller. Northwind is excluded from any damages. All Northwind Sales are final and sold "AS IS."
9. All liability for statements in the sale catalog or unforeseen rest with the consignor. Please check accuracy of statements with regards to winning, training, and ability of animal.
10. The sale management assumes no liability for loss or injury due to theft, mysterious disappearance, sickness, improper handling or acts of God.

Check for lot and auction updates at [www.LlamaShowcase.com](http://www.LlamaShowcase.com)



Lot 78 *WJK Amberinas Twenty-One*

ILR #188465 • Male • DOB: 3/27/97



Chilean Black Jack #LL-R93560

Chilean Amberina #LL-S147860

A Full Chilean, Halter Champion and producer of champions including the '05 Grand National Champion suri female. I love this guy, it breaks my heart to see him go. He has a greeting for you at anytime, day or night. A stunning male by any standards, easy to handle, halter and groom. Loves the girls!



Lot 79 *FFF Ana Bella*

ILR #217300 • Bred Female • DOB: 6/14/99  
Service Sire: Amberinas Twenty-One • Date Bred: TBA



Chilean Canoso #LL-R79168

Don Juan Quixote #LL-R53072

Ana Nueva #LL-R64280

Dulcenea #LL-R53071

One of the last of the **Canoso daughters** around today. Ana Bella is another one of those females with *killer conformation*, the *presence* and the *frame* that make her a pasture standout. Her dam, *Ana Nueva* has produced some outstanding animals. These lines are proven and this female will do anyone's herd proud. Ana Bella is bred back to *Amberinas Twenty-one* for another outstanding cria.

Lot 75

CTW Dory

ILR #269373 • Bred Female • DOB: 4/22/06  
Service Sire: Rainman • Date Bred: Spring 08

Tuna Catcher #LL-R158539  
CTW King Fish #LL-R232548  
Queen Ann's Lace #LL-R188062

MCF Etol #LL-R107989  
GNLC Karin #LL-R229438  
GNLC Carina #LL-R189884

New to our farm and recently bred to RAINMAN for a spring 09 cria. As correct as they come, she has fit in from the day she got here. Catawissa Llamas sire King Fish on the top, and caring the E-Line on her dams side.



Lot 76

NWLF's Clarabell

ILR #274202 • Female • DOB: 5/5/08

Chilean Black Jack #LL-R93560  
WLK Amberinas Twenty-One #LL-R188465  
Chilean Amberina #LL-S147860

Chilean Canoso #LL-R79168  
FFF Ana Bella #LL-R217300  
Ana Nueva #LL-R64280

Clarabell is a wonderful Twenty-One daughter, I believe she will follow in her sister "Best Kept Secrets" footsteps in the show ring. If you add that Clarabell is a Conoso granddaughter you have an outstanding bloodline! She is going to have size like both her sire and dam.



Lot 77

Consignment of Patrick Fuller  
Northwind Farm, Sawyer, MI

Twenty-One Best Kept Secrets

ILR #248143 • Bred Female • DOB: 11/1/02  
Service Sire: Rainman • Date Bred: Fall 07



Chilean Black Jack #LL-R93560  
WLK Amberinas Twenty-One #LL-R188465  
Chilean Amberina #LL-S147860

White Heat #LL-R62061  
GC's Special Presentation #LL-R187608  
Acey Lucy #LL-R103396

Oh my, my, my, how I hate to write this about Bess. She and I made a long journey to the Nationals. She was the 05 National Suri Grand Champion. She is due this fall to Rainman. They traveled together that year with an amazing string of Grand Championship wins between them. She is all that anyone could hope for in every way. I love her.

**Lot 71**

*AAL Cammeo*

ILR #243683 • Female • DOB: 5/28/02

Top Flight #LL-R78732  
DDL Dream Catcher #LL-R89763  
Gabriela #LL-R75015

Crazy Mountain Man #LL-R56326  
Gardenia #LL-R141019  
Precious Prudence #LL-R83233

One of our first from *Animal Acres*. The best of moms, feeds more than her own, she has produced for us 2 **suri** and a **silky**, two females one male. I will speak more of her attributes at the sale.



**Lot 73**

*Guest Lot*



**Lot 72**

*NWFF's Noel*

ILR #272076 • Female • DOB: 12/23/07

Chilean Black Jack #LL-R93560  
WLK Amberinas Twenty-One #LL-R188465  
Chilean Amberina #LL-S147860

DDL Dream Catcher #LL-R89763  
AAL Cammeo #LL-R243683  
Gardenia #LL-R141019

Noel was the first cria born at the farm on Christmas Eve. She takes after her mom *AAL Cammeo* with great motherly instincts. Noel has wonderful silky fiber that she gets from her sire *Twenty-One*!



**Lot 74**

*Consignment of Susan Kovacs  
Grand Harvest Llama Co., Mount Horeb, W*

*Zeelda*

ILR #238228 • Female • DOB: 11/19/00  
Service Sire: GC'S Bananas Foster • Bred: TBA

Senior Wenses #LL-R53073  
RAR Chilean Priority #LL- R193353  
Chilean Lucille Ball #203 #LL-R88910

Cabello #LL-R101026  
Zippy Zappy Zoe #LL-R198319  
Sophea #LL-R122356

A wonderful Zoe daughter. She has made some very silky fibered babies for us. She is bred to GC'S Bananas Foster and due before the sale. A wonderful appy herdsire by El Gris and Hannah's Banana Nut Bread.



Lot 68

## NWFF's Milcent

ILR #274309 • Female • DOB: 3/25/08

HCLA Bolivian Soul Man (CAN) #LL-S234155  
M.R.S Soul Magic #LL-R261732  
MMR Keiko #LL-R220700

Hiebert Renegade #LL-R68827  
Hiebert Fannie Mae #LL-R220758  
Hiebert Ellie Mae #LLR68935

Millie is out of *M.R.S. Soul Magic* and *Hiebert Fannie Mae*. She is going to be a *show stopper*. Great conformation, legs, tail set and neck, along with wonderful *gray silky fiber*. Millie has her mom's presence and always pops.



Lot 69

## Reina De La Spada

ILR #154508 • 3 in 1 Female • DOB: 2/24/96  
Service Sire: Rainman • Date Bred: TBA

The Canadian #LL-R54890  
The Royal Canadian #LL-R70294  
Mary Hartman #LL-R55319

Oko (Castizo) #LL-R56901  
Call Oko #LL-R100894  
T.J.'s Elegance #LL-R65435

Reina is the sweetest llama. She always greets you and she is very easy to work with. Reina's Sire is *The Royal Canadian* and her Dam is *Cali-Oko*. Reina sells with a **Rainman cria** at side and is exposed back to him for another great cria.



Lot 70 NWFF's Rain Dancer

ILR #270647 • Male • DOB: 5/12/07



GC's Chock Full O'Nuts #LL-R227682  
Mister Rainman #LL-R258249  
G.C.'s Kinky Quiche #LL-R157480

Chilean Black Jack #LL-R93560  
EDR Chilean Dream Dancer #LL-R222123  
Day Dreamin #LL-R176687

Out of Lisa Saunders **full Chilean Black Jack** daughter, this boy has all the stretch that anyone would want in a herd sire. I believe that he will bring an *elegance and style* to a breeding program. We definitely were watching him for that purpose in our program.

Lot 65

## PPR Purple Power

ILR #270648 • Male • DOB: 4/14/07



Bolivian Starmaker #LL-S208944  
Purple Tiger #LL-R251728  
Aloha Night Sprite #LL-R235471

RAR Richochet #LL-R103584  
MGF Moon River #LL-R248774  
MGF Moonlight #LL-R119429

Purple Power is an **outcross** that was purchased for our *future breeding program*. He will undoubtedly serve that purpose for whomever is the winning bidder! A *true slate gray, locked Suri*. He promises to be as large and impressive as his sire is at Pearson Pond Ranch.

Lot 66

## SWJ Marcella

ILR #148043 • Female • DOB: 11/17/95

Chilean Canoso #LL-R79168  
Vintage SR Cuervo Gold #LL-R94033  
Chilea #LL-R80226

Cinco De Mayo #LL-R57174  
Mercedes De Mayo #LL-R89594  
Miss Lilly #LL-R53989

When we first started llamas, Marcella was the first one to come home with us. She is as correct today as she was then. *Oliver*, her first cria with us, finished in the **top 10 at Nationals**, her son Rainon, has had *three Grands* in three shows. Rainon is also in the sale lot 15 A. Marcella is a wonder to watch.



Lot 67

## Hiebert Fannie Mae

ILR #220758 • Female • DOB: 11/2/99

WL Mr. Chile #LL-R60580  
Hiebert Renegade #LL-R68827

Charles Dickens #LL-R46937  
Hiebert Ellie Mae #LL-R68935  
Ferris Brown Spot #LL-R71240

A favorite pasture girl she greets everyone that visits the farm with a cluck and a kiss, struts her stuff, and passes that "look at me" attitude to her offspring. Her *daughter Brice* was a member of the **07 Grand National Reserve Get of Sire**.



**Lot 61**

Consignment of Cheryl Ryberg & Kimberly Albright  
Four Hawks Farm, Pittsburg, PA

## Four Hawk's Silver Ice Queen

ILR #244215 • Bred Female • DOB: 5/24/02  
Service Sire: GC's Willow Sun • Date Bred: 5/08

La Raya Peru #LL-I106527  
Siler Peru #LL-R126519  
Constance #LL-R55302

Exkalibur #LL-R109266  
Exkalibur's Ice #LL-R216257  
BBLC Carmelita #LL-R112171

ALSA Halter Champion, Shenandoah Showcase 1st Place Futurity Winner, ALSA Grand National Top Ten and E-LINE !! "Queenie" is considered to be one of our top breeding females. She is a terrific mother with lots of milk. She is very large with stunning silver and white fiber. Sire: Silver Peru Dam: Exkalibur's Ice. Queenie would fit into just about any serious breeding program. She is correct and flashy and will be sorely missed at Four Hawks. See more about Queenie at [www.fourhawks.com](http://www.fourhawks.com) or contact Cheryl Ryberg at [ccr@rgt.com](mailto:ccr@rgt.com).

**Lot 63**

## G.C.'s Kinky Quiche

ILR #157480 • 3 in 1 Female • DOB: 10/28/94  
Service Sire: NWLF's Whirling Dervish • Date Bred: TBA

Macho Camacho #LL-R47836  
G.L.L Snow King #LL-R57248  
Snow Queen II #LL-R48492

Ceo #LL-R58643  
Ceo's Cleome #LL-R98357  
G.L.L Flurry #LL-R72413

**Rainman's Dam** – she could still be shown today and be shown strong in every way! She will have cria at side out of our **full Chilean, Amberinas Twenty-One**. She will be bred back to his son *Whirling Dervish*. She comes from an old and famous bloodline. I had thought of showing her this year, and was confident that she could hold her own with the best of them.

**Lot 62**

Consignment of Larry & Judy Steffel  
Hidden Creek Llama Ranch, Evergreen, CO

## Stage Stop Silver Storm

ILR #253830 • Female with Cria • DOB: 5/16/03

Chilean Leroy Brown #LL-R67453  
Firecracker B0119 #LL-R106922  
Carmellow #342 #LL-R88168

DDL Dream Catcher #LL-R89763  
BBL Mikasa #LL-R152378  
Chandi #LL-R109845

Silver Storm is a gray female that's 7/8 Chilean and we've kept one of her offspring as a future herd sire. She is a great mother. Silver Storm will have a Firemaker baby at side by sale time. He is a full Peruvian male that has produced exceptional offspring.

**Lot 64**

Consignment of Sally & Jeff Rucker  
Stage Stop Llamas, Florissant, CO

## Macho's Upside WCF

ILR #193972 • Female • DOB: 6/10/97  
Service Sire: Bred to GC's 5 Color Draw • Date Bred: 7/08

Macho Camacho #LL-R47836  
Macho Blanco Of Tunitas #LL-R65189  
Chi Chi PL #LL-R46960

Zenith De Cascadia #LL-R77407  
GNLC Uproar #LL-R128642  
GNLC Ovation #LL-R77786

Upside is a wonderful mother and I have retained her two daughters in my herd. We really hate to part with her, but most of our females are due in the fall and we wanted to find a good one to put in the sale. We bought her from Ken Rogers and he was not breeding so she has only had two cria both born at our ranch. The late start in her breeding career explains why she looks so young for her age. She is extremely healthy and is showing no signs of slowing down. I bred her to my red appaloosa suri full Chilean Amberina 21 son for a 2009 cria. He has produced several beautiful cria for us and this should be another winner. For more information visit [stagestopllamas.com](http://stagestopllamas.com) or email us at [ssllamas@q.com](mailto:ssllamas@q.com).

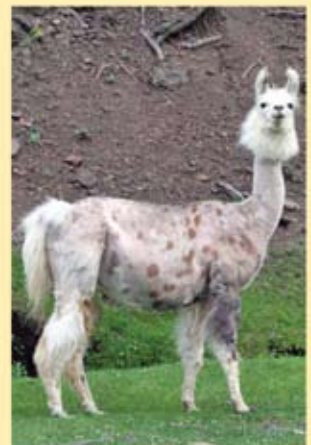

**Lot 57** *NWTF's Queen Of Spades*

ILR #272072 • Female • DOB: 7/19/07

Chilean Black Jack #LL-R93560  
WLK Amberinas Twenty-One #LL-R188465  
Chilean Amberina #LL-S147860

Misty Moon Pliades #LL-R113551  
MGF Chilena #LL-R203511  
MGF Cold Fuzzy #LL-R608888

First time out *Queen* took **Grand at the Triple Crown Show**, this past spring. A **full Chilean Silky-Suri**, true black, with the same disposition that her Dam and Sire posses. She was to not leave the farm, as so many that have to go.



**Lot 59**

*Consignment of Cherise & Ray Jolley  
San Juan Jolley Acres, Fort Collins CO*

*High Chaparral's Kiva*

ILR #238429 • 3 in1 Female • DOB: 3/11/01  
Service Sire: GVL Black Fox • Date Bred: 7/1/08

Boca Raton #LL-R104490  
Kashmir II #LL-R90812

Labamba Bolivian Legend #LL-R64052  
High Chaparral's Jasmine #LL-R128004  
LW Sunset #LL-R61672

A very special Full Bolivian girl and a "Boca Raton" daughter. My heritage is rare. I am quiet, and easy to handle. My wonderful daughter beside me is also Bolivian, sire: Cazo's Bolivian Baron. I had no trouble having her, and I have always had plenty of milk. She is such a pretty color – blue-brown and her markings look like she is wearing a tuxedo and her conformation is wonderful! She has dreams of being a "Show Girl". I am also expecting another baby next year; already ultra-sound positive. Sire is GVL Black Fox (he is a black suri son of Newevo). Consider us for your farm and breeding program.



**Lot 58** *Chilean Sweet Grace*

ILR #171248 • Bred Female • DOB: 6/3/96  
Service Sire: Rainman • Date Bred: TBA

Chilean Leroy Brown #LL-R67453

Top Flight #LL-R78732  
DDL Argentina #LL-128290  
Gabriela #LL-R75015

Sweet Grace's bloodlines say it all! Her Sire is Chilean Leroy Brown and her Dam is *DDL Argentina Sweet Grace* is a wonderful girl. Her **Heat Wave son** (who is also in the sale lot 57) is a big white suri male. Sweet Grace has the genetics to produce more suri crias! She is exposed to Rainman for a late spring 09 cria.



**Lot 60**

*Guest Lot*



**Lot 54**

Consignment of Susan Kovacs  
Grand Harvest Llama Co., Mount Horeb, WI

*Velvetyne*

ILR #213182 • Bred Female • DOB: 9/26/99  
Service Sire: Peruvian Ice • Date Bred: Summer 2008

Silverspirit #LL-R93559

Macho Camacho #LL-R47836  
Prezence #LL-R126516  
Preserves #LL-R48246

A big beautiful Silverspirit daughter. She has created some beautiful babies. GHLC Sandcastle is a keeper daughter of mine that has Velvetyne's pop and poise. GHLC Sandblast is now at Dan Powell's farm as herd sire. Velvetyne makes big bone and abundance of fiber. Her last son, 12/07, by GC'S Totally Nuts, GHLC Wolfe was just purchased as a suri herd sire. Velvetyne is being bred to Peruvian Ice for a summer 2009 cria.

**Lot 56***Waves Of Praise*

ILR #274201 • Male • DOB: 3/21/08

**Lot 55***MGF Chilena*

ILR #203511 • Bred Female • DOB: 6/4/98  
Service Sire: Rainman • Date Bred: late 07

B.T. Huckstable #LLR68427  
Misty Moon's Pliades #LL-R113551  
Misty Moon's Baleine #LL-R76441

MGF Annisette #LL-R60815  
MGF Cold Fuzzy #LL-R60888  
MGF Warm Fuzzy #LL-R60814

One of my most favorite at the farm. If you want, need or don't want a spiritual connection, you are going to get it anyway. Love **Chilena!** Her son *Calvin Klein* won the **Badgerland, Hard Rock Futurities** and **Best of Show at Nationals for Suri Fiber**. Her daughter Queen of Spades lot 56 won **Grand at the Triple Crown** this year at 5 mo. Due late this fall to Rainman.



White Heat #LL-R62061  
WLK Heat Wave #LL-R220506  
Chilean Amberina #LL-S147860

Chilean Leroy Brown #LL-R67453  
Chilean Sweet Grace #LL-R171248  
DDL Argentina #LL-R128290

Great male by *Heat Wave* out of *Chilean Sweet Grace*. We all know of *Heat Wave's* impressive show record and what he has produced for the industry. This guy is as close to Leroy Brown as you will ever get. This **suri future herd sire** will make his mark in the industry. To quote Janet, "this may be one of the best that he has produced." *This is a very special animal*. Take a good look at this guy and get your hand up to be winning bidder!



Lot 51

## Cassiopia

ILR #217019 • Bred Female • DOB: 3/2/99  
Service sire: Rainman • Date Bred: Late 07



LW Willie K #LL-R61685  
Senor Guillermo TCL #LL-R105285  
Bellissima Of Tunitas #LL-R67918

Mambo King Of Tunitas #LL-R90385  
Te Quiero Of Tunitas #LL-R174904  
Senora Te Gusta #LL-R90395

Predominately white and gray paint, she came to us from *Maple Hill Farm* where she has already produced **Futurity Winners!** She is bred to Rainman for a late 08 cria. One of Phil's favorite girls. This is a must look at girl!

Lot 52

## Chilean Chumara

ILR #241709 • Bred Female • DOB: 11/1/01  
Service Sire: Peruvian Killian Red • Date Bred: Fall 07

Ffandango #LL-R83906  
Fernande Ffandango #LL-R175627  
Princeps #LL-R76472

Chilean Canoso #LL-R79168  
RAR Chilean Cheri' #LL-R177179  
Ana Nueva #LL-R64280

**Full Chilean** female bred to *Peruvian Killian Red* may have cria at side by sale time. She is also new to our farm. I had hoped to go for a stronger **Chilean** base, in our herd. She will now bring her strength to your breeding program. She moved into the herd with no effort at all.



Lot 53 *Consignment of Cheryl Ryberg & Kimberly Albright  
Four Hawks Farm, Pittsburg, PA*

## Four Hawks Tiger Of The Sun

ILR #268545 • Male • DOB: 6/12/06

White Heat #LL-R62061  
GC's Willow Sun #LL-R232421  
MGF Willow #LL-R168952

Macho Macho #LL-R70235  
LW Tiger Lilly #R186298  
Tiara Misu #LL-R112736

"Tiger" has been a farm favorite since the day he was born. He is so sweet and easy natured, easy to groom, fun to be with and ohhhh so lovely to see. Dam: LW Tiger Lily ( yes THE LW Tiger Lily, Tiara Misu daughter by Macho Macho ) Sire: GC's Willow Sun, a White Heat son. With a pedigree like this there is no wonder why Tiger is so beautiful and correct. His beautiful fleece won Grand Champion at 2007 Llamas Showcase. Contact Cheryl Ryberg, ccr@rgt.com or for more pics and information [www.fourhawks.com](http://www.fourhawks.com).



**Lot 47** *PFL Lauren's Limitless Lindy*

ILR #215600 • Bred Female • DOB: 5/24/99  
Service Sire: NWLF's Whirling Dervish • Date Bred: Spring 08

Top Flight #LL-R78732  
DDL Dream Catcher #LL-R89763  
Gabriela #LL-R75015

Crazy Mountain Man #LL-R56326  
G.L.L Lauren #LL-R120915  
G.L.L Launa #LL-R57258

Lindy came to us from Pitchfork Llamas. **She has an impressive show record!** She sells bred to our **extreme suri Dervish** for a late spring cria. We expect great things from this union.



**Lot 49**

Consignment of John & Debra McDougall  
Westerham Farm & Studio, Montpelier, VA

*Westerham's Mahalia*

ILR #269587 • Female • DOB: 11/2/06

RAR Chilean Hercules #LL-R269587  
FVL Sirius #LL-R1880710  
Riny's Nameless In Seattle #LL-R128715

Senor Isadore #LL-R77926  
WKF Amen! #LL-R188386  
Hallelujah #LL-R130882

Mahalia is an amazing girl. She is a statuesque, well-balanced girl with outstanding conformation, and great presence. Her dam, WKF Amen! was the first Juvenile Heavy Wool ALSA Grand National Champion and has produced all females...eight of our best show girls. Mahalia's sire, FVL Sirius, is one of the finest males in the country with offspring who have excelled in the show ring. It is obvious from Mahalia that those genes have been passed to her. She will make an exceptional complement to your herd for show and breeding. For more information call 804.883-6226 or write [dlmcd1734@aol.com](mailto:dlmcd1734@aol.com).



**Lot 48**

Consignment of Robert LaMorte & Judy Hofreiter  
Northwind Farms, Sawyer, MI

*M.R.S. Soul Magic*

ILR #261732 • Male • DOB: 6/23/04

HCLA Bolivian Soul Man (Can) #LL-S234155  
HCLA Bolivian Cruella Deville #LL-S224717

Saltspring Tsunami #LL-R121874  
MMR Keiko #LL-R220700  
Kutawa's Katepwa #LL-R116696

A **Canadian out cross** by HCLA BOLIVIAN SOUL MAN, out of MMR KEIKO Canada. A solid black suri with perfect conformation and size to match. A proven suri producer!



**Lot 50**

*Estrella De La Note*

ILR #145013 • Bred Female • DOB: 1/27/95  
Service Sire: Rainman • Date Bred: Spring 08

Federico #LL-R58168  
Tomollas Prospector #LL-R75541  
Tomollas Periwinkle #LL-R58427

Balisto #LL-R65168  
MCF Estonia #LL-R107987  
Escondida #LL-R57780

Serious blood lines with this girl, she is in good shape, with many more good years in her, and a opportunity to bring the famous **E-line** into your program. She is out of *Tomollas Prospector* and *Periwinkle* brings equal strength on the top side, with *Federico*. Looking for the old blood lines? Here they are! She is bred to *Rainman* for a late spring cria.



Lot 44

## RAR Chilean Sheer Delite

ILR #193349 • Female • DOB: 9/19/97



Chilean Canoso #LL-R79168

Mr Chile #LL-R92366

Lola Motorola #LL-R93925

Carta Blanca #LL-R90291

**2007 National Grand Champion Medium Wool Female.** Shear is just stunning and you can see that famous Canoso look. Shear is a pleasure to work with; be it grooming or just going for a walk. Shear is bred to *Rainman* for a **Spring '09 cria**. We at Northwind Farm feel that is going to be an awesome cria!

Lot 45

## NWTF's Delightful

ILR #270645 • Female • DOB: 04/27/07

Kesling's Sweepstakes #LL-R81559  
 Sweepstakes Jackpot #LL-R237850  
 MGF Bignette #LL-R203539

GC's Chock Full O'Nuts #LL-R227682  
 An Afternoon Delight #LL-R256939  
 MGF Limelight #LL-R203525

**Delightful** is an **extreme suri** by *Sweepstakes Jackpot* a *National Grand Champion*. Her grandfather on her mother's side was also a *National Grand Champion*. She is tall, wonderfully proportioned with a painted face, white ring around her neck with white socks. I was looking forward to her offspring as part of our breeding program. Once you see her, you can't help but want to have her. *Get your hand in the air for this lot!*

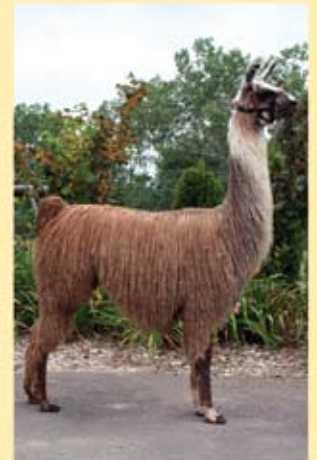

Lot 46

## NWTF's Princess Of Spades

ILR #272075 • Female • DOB: 12/10/07

Chilean Black Jack #LL-R93560  
 WLK Amberinas Twenty-One #LL-R188465  
 Chilean Amberina #LL-S147860

DDL Dream Catcher #LL-R89763  
 PFL Lauren's Limitless Lindy #LL-R215600  
 G.L.L Lauren #LL-R120915

This girl is taking after her sire *Amberinas Twenty-One* with locked silky fiber. She is getting her size from her dam *PFL Lauren's Limitless Lindy*. Her great bone structure comes from both parents. *Princess* loves the water hose. She is easy to work with and has a laid back attitude.

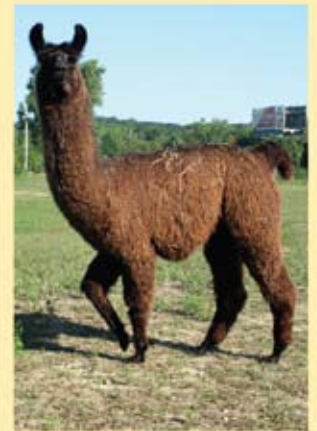
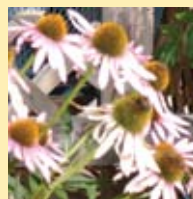

**Lot 41**

*An Afternoon Delight*

ILR #256939 • Female • DOB: 7/29/04

Kantu P5 #LL-S177344  
GC'S Chock Full 'O Nuts #LL-R227682  
Hannah's Bananna Nut Bread #LL-R165875

Chilean Challenger #LL-R93561  
MGF Limelight #LL-R203525  
MGF Rockette #LL-R60819

A *Delight* in every way from her first day at our farm! She has produced two suri crias for us. Both of her cria's are also in the sale lots 42 & 43, both have *Afternoon's* exceptional conformation and presence. Not enough words to describe the pleasure she has brought to our farm.



**Lot 43**

*NWJF's De Los Dios*

ILR #267668 • Male • DOB: 11/17/06



GC's Chock Full O'Nuts #LL-R227682  
Mister Rainman #LL-R258249  
GC's Kinky Quiche #LL-R157480

The Condor #LL-R93557  
Davona #LL-R196894  
Desa #LL-R144211

*Halter Champion in his first year. Regional Champion, 1st at Nationals, and the force behind the reserve Get of Sire at the Grand Nationals this past year. He is ready to perform for you in the show ring, as well as in your breeding program. An outstanding male out of the great Davona, she was one of my very favorite. He will be large like his mother, with his father's suri fiber. He definitely was to have stayed on our farm.*

**Lot 42**

*NWJF's Rough Rider*

ILR #274198 • Male • DOB: 5/9/08

Chilean Black Jack #LL-R93560  
WLK Amberinas Twenty-One #LL-R188465  
Chilean Amberina #LL-S147860

GC's Chock Full O'Nuts #LL-R227682  
An Afternoon Delight #LL-R256939  
MGF Limelight #LL-R203525

A **true black suri** male by *Amberinas Twenty-One* out of *Afternoon Delight*, this boy was meant to be his father's replacement within our breeding program. A **serious show prospect**, ready for **Grand Nationals**. I would be proud to show this guy anytime or anywhere!



Lot 38

Essenza

ILR #251222 • Female • DOB: 5/26/03



Santiago Amigo #LL-R94641  
Mystiquee #LL-R150549  
RAR Midnight Mist #LL-R103581  
  
Tuna Catcher #LL-R158539  
Espinara #LL-R218199  
Eskadra #LL-R70217

You can expect to hear from *Darrell Anderson* about *Essenza*. He once said "we all need to breed for an animal like her." She is the picture of her **Grandmother Eskadra** with **Mystiquee** on the top and **Espinara** her dam. A plum in anyone's program. The tallest of all of our girls, if you decide to show her be careful that she does not hit her head going in the show ring.



Lot 39 *Four Hawk's Dream Girl*

ILR #264141 • Bred Female • DOB: 7/2/05  
Service Sire: Rainman • Date Bred: Spring 08

Buster Brown II #LL-R97592  
Chilean "Hot, Hot, Hot" #LL-R193511  
Chilean Manzana #LL-S159673

Chilean Canoso #LL-R79168  
RAR Chilean Calla Lilly #LL-R179039  
Hibiscus #LL-R76242

Wanted to be mom from the first day she got here. She now has one of her own, and she is nursing others, just what we would want, just in case. She is a flashy silky out of the famous *Calla Lilly* by *Hot, Hot, Hot*, a **Full Chilean**. She has a show record to back her up. Her conformation is superb, as is her first cria. He sells separately. She is bred back to *Rainman* for a late spring cria.



Lot 40

Consignment of Dennis & Tracey McGinnis  
Bear Korner Llamas, Warren, WI

*BKJ Chill Out*

ILR #271907 • Male • DOB: 6/20/07

Montezuma #LL-R86256  
Ice Age #LL-245801  
Sundance Hailey #LL-R117138

The Big Guns #LL-R227726  
Colloram's Rigel Hummingbird #LL-251542  
Not Two Blue #LL-R157478

Bone! Structure! Substance! If you want to add these features to your breeding program this is the guy for you. "Chilly" is a great example of what his father, Ice Age, is putting on the ground. Polar Bear feet and to go along with massive legs are some of his features, as well as a great personality, correct conformation and awesome silky fiber. This young male could be your next herdsire, at just over a year old he is showing all the great features of his sire and the crimply fiber of his dam. You can start breeding with him in the spring to those suri females to produce some awesome crias. Check out Chilly's sire and dam at [www.bearkornerllamas.com](http://www.bearkornerllamas.com).



**Lot 34***Westerham's Bijou*

ILR #258824 • 3 in 1 Female • DOB: 5/10/04  
 Service Sire: NWLF's Delos Dios • Date Bred: TBA

White Heat #LL-R62061  
 Windy Knoll's Heat Wave #LL-R210966  
 BAL Yolande Ardissone #LL-R160340

Senor Isador #LL-R77926  
 WKF Amen! #LL-R188386  
 Hallelujah #LL-R130882

Bijou's show record speaks of her conformation. She is a *tall, wonderfully conformed and balanced* llama. Her dam was a **National Grand Champion**. She has wonderful silky fiber and flashy presence. Her *cria* will be at side by **Chimborazo**. She is exposed to **NWLF's Delos Dios** our **Halter Champion**, Rainman son, and the force behind this last year's Reserve Grand Champion Get of Sire.

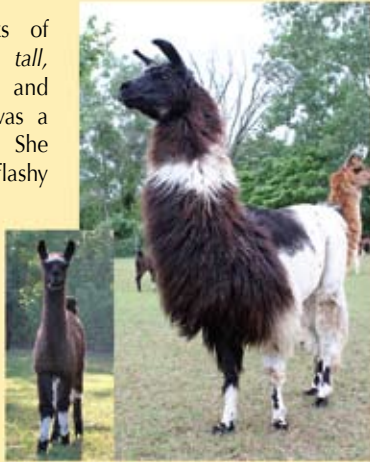
**Lot 36**

Consignment of Sally & Jeff Rucker  
 Stage Stop Llamas, Florissant, CO

*Sir Luciano's Hail Mary*

ILR #263870 • 3 in 1 Female • DOB: 6/1/05  
 Service Sire: MGF Icebreaker • Date Bred: 6/08

Don Divo #LL-R100753  
 Sir Luciano #LL-R199472  
 MW Lucha Villa #LL-R172966

Black Forest Berkshire #LL-R119220  
 Stage Stop Arete #LL-R208165  
 Sharp's Arica #LL-R98322

Hail Mary is a large, correct female with exceptionally fine fiber. She is sweet and easy to handle and is an excellent mom with abundant milk. Her sire is a Don Divo son out of a White Oak Francisco daughter and her dam is a Monopoly grand daughter who is part of my keeper herd. Hail Mary's *cria* is a well conformed show boy with stud potential. He has locked fiber and the flashy black and white coloration of his sire. Hail Mary is rebred the same way for a June 2, 2009 *cria*. For more photos or information visit our website [stagesstopllamas.com](http://stagesstopllamas.com) or email us at [ssllamas@q.com](mailto:ssllamas@q.com).

**Lot 35***Fancy Creek Madeleine*

ILR #234275 • Bred Female • DOB: 9/25/00  
 Service Sire: Rainman • Date Bred: TBA

Chilean Canoso #LL-R79168  
 Cabello #LL-R101026  
 Marbella #241 #LL-R88912

Kiligan Red #LL-R72665  
 Fancy Creek Nola #LL-R234262  
 Fancy Creek Rose #LL-R72667

We bring back that *Canoso* line along with an equally strong bottom *Kiligan Red* and *Marabella*. Her son MaddMan lot 33 is something to behold. Check him out to see what she can produce. She will have *cria* by sale time. Madeleine was **bred** back to **Rainman**.

**Lot 37**

Consignment of Larry & Judy Steffel  
 Hidden Creek Llama Ranch, Evergreen, CO

*Peruvian Firemaker*

ILR #255815 • Male • DOB: 9/23/03

Peruvian Keno PC-1 #LL-S190453  
 Peruvian Firebolt #LL-R215575  
 Peruvian Juana PC-1 #LL-S190557

P496 Vallador 3/L0022 #LL-R163732  
 Peruvian White Out #LL-R200189  
 P496 Flamante 91 #LL-S163755

This full Peruvian male has produced exceptional suri offspring. He is a proven breeder that throws lots of color. He has extreme true suri fiber and has Canadian genetics on both sides of his pedigree. Peruvian Firemaker is one of those males that everyone is looking for. If you're interested in breeding for unbelievable suri llamas, he's the one for you. Stop by our booth and see pictures of some of his offspring.



Lot 31 *NWFF's Anda Panda*

ILR #274196 • Female • DOB: 11/19/07

GC's Chock Full O'Nuts #LL-R227682  
Mister Rainman #LL-R258249  
G.C.'s Kinky Quiche #LL-R157480

MCF EtoI #LL-R107989  
GNLC Anda #LL-R225164  
Bandita De Temuco #LL-S155452

Striking *appy paint*, she is ready for the show ring. This girl will turn heads. Everything about *this girl is perfect*. If she doesn't grand her first time out I will eat my hat. Her mother is in the LFA sale. Panda will be shown in the ALSA show. She and her mother both have a commanding presence.



Lot 33 *NWFF's Maddman*

ILR #272508 • Male • DOB: 8/8/07

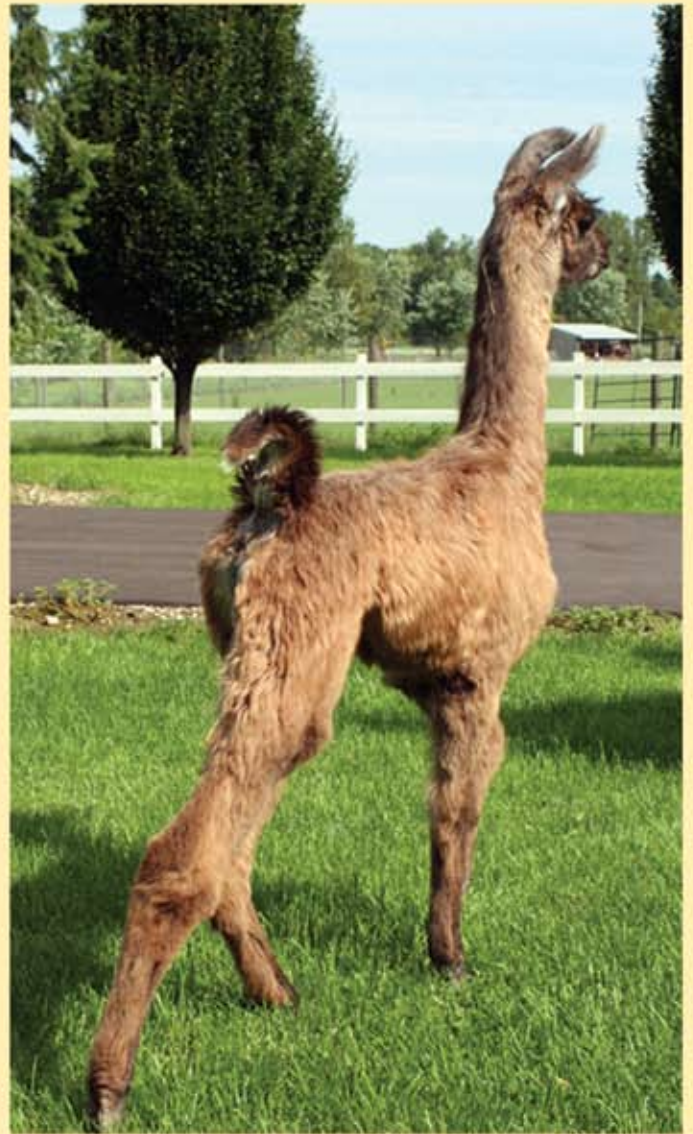

Lot 32 *Consignment of Fran Soukup*  
*Sugar River Llamas, LLC., Lyndon Station, WI*

*SRLL Felix*

ILR #262640 • Male • DOB: 8/31/05

G.L.L Dorado #LL-R138285  
E.L. Red Alert #LL-R230324  
LW Maunalani #LL-R116279

Menominee #LL-R51458  
Miss Felice #LL-R146219  
Krinkles #LL-R113741

Looking for a proven show champion out of champion producing lines? Then Felix is the man for you! He was Grand Champion at the '06 LFA World Futurity, and has his ALSA Halter ROM. His sire, E.L. Red Alert, was Grand Champion Heavy Wool Male at the '04 ALSA Grand Nationals, was '07 National Grand Get of Sire Champion, which Felix was part of the get. Felix's dam is an ALSA Produce of Dam Champion, and has produced nothing but winners for us. Felix is a proven male, and we are anxiously waiting his first offspring to hit the ground! He was used for 4-H and PR type events. Visit [www.srllamas.com](http://www.srllamas.com) for more info or call (608) 666 – 3600.



GC's Chock Full O'Nuts #LL-R227682  
Mister Rainman #LL-R258249  
G.C.'s Kinky Quiche #LL-R157480

Cabello #LL-R101026  
Fancy Creek Madeleine #LL-R234275  
Fancy Creek Nola #LL-R234262

*Drop dead conformation*, temperament, presence. He is a definitely a consideration as a **Future Herd Sire**. If you should decide to show him, I would predict that he will be at the *top of the class*.

## Lot 27

### Sweet Divinity

ILR #252916 • Female • DOB: 9/18/02

Top Flight #LL-R78732  
White Heat #LL-R62061  
The Chilean Lady 310 #LL-R62063

Kantu P5 #LL-S177344  
Kantu's Peruvian Diva #LL-R252904  
Sonrisa P5 #LL-S177382

Divinity by *White Heat* out of *Peruvian Diva* is a **suri** that has produced three **suri cria** for us, her daughter **Deva** lot 28, is also in the sale, along with her son **Dervish** lot 26. As you can see her fiber is spectacular. Good temperament and stunning to look at.



## Lot 29

Consignment of Larry & Judy Steffel  
Hidden Creek Llama Ranch, Evergreen, CO

### Check It Out

ILR #258378 • 3 in 1 Female • DOB: 5/3/04

Peruvian Maximo PC-1 LL\_S190451  
Newevo #LL-R199260  
Naska #LL-S177438

LW Strawbridge #LL-R120725  
A.M. #LL-R245888  
Anna Manana #LL-R136519

Check It Out is a true black silky Newevo daughter. She's a great mother. Has a Firemaker female cria at side. Check it Out is bred to a large gray and white suri male, Takoda. Takoda is out of Canaletto II, our full Chilean suri outcross male. This is a great 3 in 1 package. Don't miss this opportunity.



## Lot 28

### NWLF's Deva

ILR #272074 • Female • DOB: 9/23/07

Chilean Black Jack #LL-R93560  
WLK Amberinas Twenty-One #LL-R188465  
Chilean Amberina #LL-S147860

White Heat #LL-R62061  
Sweet Divinity #LL-R252916  
Kantu's Peruvian Diva #LL-R252904

She is another *Twenty-One* daughter and sister to our new herd sire, *Whirling Dervish* lot 26 out of Sweet Divinity. Deva has **great suri fiber** and is sweet as can be with lots of kisses. She has great **conformation**, straight legs and a long neck.



## Lot 30

### Venti Latte No Foam

ILR #262393 • Female • DOB: 11/23/04

Kantu P5 #LL-S177344  
GC's Chock Full O'Nuts #LLR227682  
Hannah's Bananna Nut Bread #LL-R165875

RAR Richochet #LL-R103584  
MGF Madeira #LL-R168935  
MGF Cypress #LL-R60833

Venti was to have been one of my show girls with her perfect conformation. Awesome conformation and her blood lines make her a great breeding girl. Her Sire *Chock Full 'O Nuts* and *MGF Madeira*, *Richochet*, and *Huckstable* and many more make her a prize for any farm.

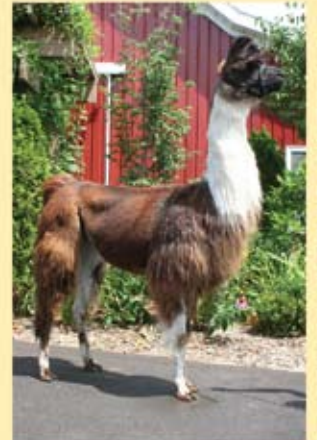



Lot 24

## PPR Madagascar

ILR #249315 • Bred Female • DOB: 5/18/03  
Service Sire: Amberinas Twenty-One • Date Bred: TBA

MGF Angelo #LL-R60880  
MGF Hi Five #LL-R130304  
MGF Five By Seven #LL-R105506

Macho Macho #LL-R70235  
Leda #LL-R100111  
Luster Crème #LL-R47827

Madagascar recently came to us from Pearson Pond Ranch. She is another of those **tall** and **impressive** examples of the look that we are breeding for and as you can see she is exactly that. She is being bred to *Amberinas Twenty-One*.



Lot 25

Consignment of Sally & Jeff Rucker  
Stage Stop Llamas, Florissant, CO

## Stage Stop Elderberry Wine

ILR #274373 • Female • DOB: 5/5/08

Argentine Don Zunca #LL-S190616  
MGF Icebreaker #LL-R261190  
MGF Ice Folly #LL-R60935

Chileno Canaletto II #LL-R248922  
HCLR Sweet Cherry Wine #LL-R262618  
T Samantha #LL-R239772

Elderberry Wine is out of two suri parents. Her sire MGF Icebreaker is a half Argentine Don Zunca son who consistently produces flashy black and white suri or extremely lustrous silky cria. Her dam Cherry Wine is sired by Canaletto II who has done such a great job for Judy and Larry Steffle. Her dam has screaming red fiber and extreme pencil locks. Elderberry Wine has substantial bone, locked fiber and loads of presence. She is young so you can show her for a year or so and then breed her to your great stud at home. For more information and pictures visit our website [stagesstopllamas.com](http://stagesstopllamas.com) or email us at [sslamas@q.com](mailto:sslamas@q.com).



Lot 26

## NWJF's Whirling Dervish

ILR #267623 • Male • DOB: 9/4/06



Chilean Black Jack #LL-R93560  
WLK Amberinas Twenty-One #LL-R188465  
Chilean Amberina #LL-S147860

White Heat #LL-R62061  
Sweet Divinity #LL-R252916  
Kantu's Peruvian Diva #LL-R252904

An **extreme painted suri**, we are now using him in our breeding program. His father *Amberinas Twenty-One*, is a complete out cross silky-suri, his mother *Divinity* is out of *Peruvian Diva* by *White Heat*. He is tall, has a strong top line, correct tail set and is still growing. With his easy temperament, he is a dream to work with and never a problem.

Lot 21

## Tootsie SSRMT

ILR #252252 • Female • DOB: 9/11/03



LW Kissam #LL-R61645  
 LW Gucci #LL-R98825  
 Gypsie #LL-R73184

Don Divo #LL-R100753  
 Miss Emae' #LL-R147208  
 Marmie #LL-R126374

It is said that she is the most beautiful *Gucci daughter* ever. No wonder she has had so many **Grand Champion** awards for us. **Placed 3rd** at **Grand Nationals** among others to her credit. To quote Barb Parsons on seeing her in the show ring, "that's a no brainier". Yes, this is a very special animal. I hope that she will bring to her new home the pleasure that she has brought to us.

Lot 22

## AAJ Karmel Kiss

ILR #260894 • Female with Cria • DOB: 9/18/04

Peruvian Keno PC-1 #LL-S190453  
 WSL Aztec #LL-R235690  
 Rachele's Sin-A-Little-Sin #LL-R166152

Crazy Mountain Man #LL-R56326  
 G.L.L Atacama #LL-R126393  
 Hot Chili #LL-R72403

Karmel is another of our show girls with an impressive record to show for it! Her father *WSL Aztec* was **National Grand Champion** before there was a suri class. She has a strong blood line as well on her Dam's side. She has a *Appy Chiri Chico* son at side. I would have liked to have kept this boy. A great blood line to bring into any program, with mom and son. Karmel is a silver and honey gray.



Lot 23

Consignment of Richard Snyder  
 Snyder Quality Llamas, Milford, PA

## SQL Charming

ILR #255296 • Female • DOB: 11/7/03

Macho Macho #LL-R70235  
 Xpression #LL-R126733  
 Graham Cracker Smacker #LL-R47414

MCF Enrico #LL-R107981  
 SQL Sweetheart #LL-R212393  
 SQL Miss Moonbeam #LL-R151568

SQL Charming has good conformation and offers outstanding classic genetics. Her bloodline includes Macho Macho, Graham Cracker Smacker, Equinox, Conception, and TJ's Moonshadow. She has excellent heavy fiber and was sheared ears to tail early this year and then given a barrel cut before this photo was taken. Her dam and several grandparents are appaloosa. If the buyer so desires, SQL Charming may be bred to either of two nationally recognized Get of Sire champions — FVL Sirius or Fivestarr. For more information, call (570) 296 - 6249 or e-mail [spa@sql.ms](mailto:spa@sql.ms).



Lot 18

## Has Truffles ABSR

ILR #263278 • Female • DOB: 12/15/05



Kesling's Sweepstakes #LL-R81559  
Chilean Has It All #LL-R225565  
Chilean Be My Valentina #LL-R163428

Peruvian Interez B1066 #LL-I106517  
ABSE Taffeta Peru #LL-R168433  
Mele Kalikimaka #LL-R106982

Truffles is a beautiful silky that won the Badgerland Futurity last year. Sweet to the bone with kisses and if she could, she would give you a hug. She will be sold open for your own program.

Lot 19

Consignment of Susan Kovacs  
Grand Harvest Llama Co., Mount Horeb, WI

## Miss Tea Biscuit

ILR #211901 • Bred Female • DOB: 9/1/98  
Service Sire: Peruvian Ice • Date Bred: TBA

Chilean Canoso #LL-R79168  
Cabello #LL-R101026  
Marbella #241 #LL-R88912

Dryfus #LL-R47182  
Amorio's Miss T #LL-R76580  
Countess' Marika #LL-R73495

This is a grand champion female, she glides. All female crias, 5 to date. I have 3 of them still here. She is bred to Peruvian Ice, a white suri male with heavy fiber coverage, great ears, huge bone and size. If you're wanting elegance and a proven producer then Miss Tea Biscuit will be a wonderful animal to add to your herd.



Lot 20

## "Dreamgirl" ABSR

ILR #261535 • Bred Female • DOB: 4/9/0  
Service Sire: Amberinas Twenty-One • Date Bred: TBA

Kesling's Sweepstakes #LL-R81559  
Chilean Has It All #LL-R225565  
Chilean Be My Valentina #LL-R163428

El Mercado #LL-R147960  
Pollysue ABSR #LL-R245441  
Lacey's Curly Sue #LL-R113835

Placed in the Top Ten at Celebrity. Beautiful soft silky fiber with lock, a striking face, and presence to match. Her first cria by Chiri Chico a stunning silky with a red head, and matching saddle, will be in the sale as well. She is being bred to our full Chilean male 21.



Lot 17A

# NWJF's Rainon

ILR #273395 • Male • DOB: 6/10/07



**BUYER'S CHOICE**

GC's Chock Full O'Nuts #LL-R227682  
Mister Rainman #LL-R258249  
G.C.'s Kinky Quiche #LL-R157480

Vintage SR Cuervo Gold #LL-R94033  
SWL Marcella #LL-R148043  
Mercedes De Mayo #LL-R89594

This guy was a sleeper. First three times out in the show ring he took **Grand Champion**. He is out of *Mister Rainman* and *SWL Marcella*. Rainon is a great brown and white suri paint. He will make a great herd sire, sure to throw some color!

Lot 17B

# MGF Smoke Screen II

ILR #270646 • Male • DOB: 4/15/07



Chilean San Juan #LL-S245719

Argentine Don Zunca #LL-S190616  
MGF Swirling Smoke #LL-R254972  
MGF Wisp Of Smoke #LL-R120570

An extreme **Suri Appy**, by *San Juan* out of *MGF Swirling Smoke*. Shown once under Cathie Kindler and was complemented his conformation.

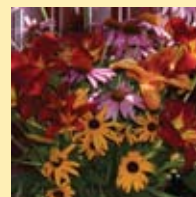

## Lot 13

### *MV Poppy*

ILR #240420 • Bred Female • DOB: 8/15/01  
Service Sire: Rainman • Date Bred: TBA

PPF Harlequen #LL-R170175  
PPF Wolfman #LL-R207447  
RAR Chilean Monday, Also #LL-R155327

PVCL Compadre #R101582  
MV Pandy #LL-R194805  
Rees Paulette #LL-R59538

Poppy is new to our farm and we have bred her to RAINMAN for a spring cria. Her daughter Poppy Seed is in the auction also, Lot 12. Poppy has already produced suri, so no guess work here. No problem fitting in with the rest of the herd.



## Lot 15

### *BT'S Flamenca*

ILR #228546 • Bred Female • DOB: 2/28/02  
Service Sire: NWLF's Whirling Dervish • Date Bred: TBA

Tamango #LL-R157798  
Hidalgo Amigo #LL-R206073  
RAR Chilean Hermosa #LL-R124617

Adelante #LL-R100136  
Franceska #LL-R187426  
Jalapeno (102) #LL-R51206

A stunning girl that I bought from Pacific Llamas last year. She is all that I look for when I purchase; **tall, strong and correct!** Great show prospect and breeder! She had a beautiful Silver Suri this last spring and is in the sale as **Lot 17**. She is being **bred** to our **suri** sire *Dervish*.



## Lot 14

*Consignment of Marcia & John Ollendick  
Ollendick Farms, Tomah, WI*

### *Ollendick Farms Macchiato*

ILR #271957 • Female • DOB: 6/04/07

Tuna Catcher #LL-R158339  
MSF Blue Streak #LL-R254432  
MSF Blue Sapphire #LL-R231401

Timberwinds Deacon #LL-R55732  
Coco's Cappuccino #LL-R196528  
LW Coconut #LL-R50438

Macchiato is a Very Tall Stretchy Elegant Yearling Female, Out of One of our Best Producing Dams on the Farm, At 10 years Old and Many Babies She still has Perfect Conformation and is One of the Heaviest Milking Dam's we have Ever Seen, She Always Adds Tremendous Height and Stretch to her Cria's and that Stretch of Neck we all Treasure. Both Macchiato's Dam and Sire were ALSA Halter Champions and she is sure to follow in their footsteps. Incredible Bloodlines: Tuna Catcher, Hot Chili, Timberwinds Deacon, Top Flight, ect... "Looking for a Tall Stretchy Female to Cross with your Suri Males, "Here's Your Gal" Show her, then Watch her Excel in the Breeding Pasture...



## Lot 16

### *Pacific's Down N Dirty*

ILR #274203 • Male • DOB: 5/21/08

Peruvian Alcoa #LL-R215523  
Empressario #LL-R265232  
Allhallow's Eve #LL-R239241

Hidalgo Amigo #LL-R206073  
BT's Flamenca #LL-R228546  
Franceska #LL-R187426

This boy is going to make a **great future herd sire** with his **silver/gray suri** fiber, long legs and neck. His straight top line and tail set. Down n Dirty is out of the recently deceased Empressario, who Down n Dirty looks like. You can carry on that bloodline with this guy!



**Lot 10**

*Chocolate Sea Kisses*

ILR #262386 • Female with Cria • DOB: 4/16/05

Peruvian Maximo PC-1 #LL-S190451  
GC's Maximum Chocolate Rush #LL-R232583  
DBLJ Hot Fudge #LL-109277

Tuna Fish #LL-R132789  
GC's Chicken Of The Sea #LL-R257322  
Peruvian Steph PC-1 #LL-S190423

A beautiful paint Silky Suri female! She has given us two females so far, an outcross for those of you looking for something different in your program. Patrick was right about this one being a good producer. She is a cool laid back chick. Her **RAINMAN** daughter will be **at side**. Lucky you!



**Lot 12**

*Mister Rainman*

ILR #258249 • Male • DOB: 7/23/04



Kantu P5 #LL-S177344  
GC's Chock Full O'Nuts #LL-R227682  
Hannah's Bananna Nut Bread #LL-R165875  
  
G.L.L Snow King #LL-R57248  
GC's Kinky Quiche #LL-R157480  
Ceo's Cleome #LL-R98357

No suri llama has had more wins than Rainman! With **20+ Grands** to his name including his **Futurity wins** at **LFA** and others. He was **National Reserve Grand Champion Get of Sire** this past year with his first three offspring. He will bring the conformation that you want in his offspring, as you will see in some of the cria in this sale.

**Lot 11**

*SF-OK Poppy Seed*

ILR Pending • Female • DOB: 2/27/08

Kantu P5  
GNLC Dom  
GNLC Charada

PPF Wolfman  
MV Poppy  
MV Pandy

Poppy Seed is a great little brown suri female out of GNLC Dom and MV Poppy. Poppy is going to be a show stopper. She is ready to go in the show ring now.



Lot 7

## NWF Nutasha

ILR #258130 • Female • DOB: 6/16/04



Kantu P5 #LL-S177344

CG's Chock Full O'Nuts #LL-R227682

Hannah's Bananna Nut Bread #LL-R165875

Chilean Canoso #LL-R79168

Chilean Triscuit 0350 #LL-R85626

Chilean Ry-An-White #LL-R91928

Nutasha has a very special place in our hearts here at Northwind, her mother was our first purchase, and the matriarch of the farm. Coming from *Iris Christ* program. Nutasha traveled the circuit with both Rainman and Best Kept Secret, Bess always stole the limelight, Nutasha always took reserve. It hurts to see them go, especially her. **Grand at Regionals!**

Lot 8

Consignment of Carl & Elizabeth Saunders  
Eagle Dancer Ridge, East Peoria, IL

## Bradford Spicy Hot

ILR #242951 • 3 in 1 Female • DOB: 5/16/02  
Service Sire: SSRMT Jamangi • Date Bred: 6/24/08

Top Flight #LL-R78732

White Heat #LL-R62061

The Chilean Lady 310 #LL-R62063

Llanero De Temuco #LL-R144285

Limerance #LL-R210962

Butter Me Up #LL-R91003

Bradford Spicy Hot... conjures up the image of a tasty, piquant delight. And she is! From her top placement in national futurity shows to her exceptional mothering of fantastic award-winning suri offspring, this girl will add that touch of spice to any herd. Definitely one of your front herd llamas, Spicy Hot is, indeed, HOT. Spicy Hot sells with an M.R.S. Soul Magic son by her side and is confirmed bred to SSRMT Jamangi. For more information and pictures, visit Spicy Hot at [www.edrlamas.com](http://www.edrlamas.com).



## Lot 9 NWF's Chocolate Raindrops

ILR #270234 • Female • DOB: 6/20/07

GC's Chock Full O'Nuts #LL-R227682

Mister Rainman #LL-R258249

GC's Kinky Quiche #LL-R157480

GC's Maximum Chocolate Rush #LL-R232583

Chocolate Sea Kisses #LL-R262386

GC's Chicken Of The Sea #LL-R257322

Raindrops is a beautiful reddish brown suri female. Raindrops has already started her show career with placings at the top of her classes. Her Dam is out of Maxium Chocolate Rush and of course her sire is Rainman.

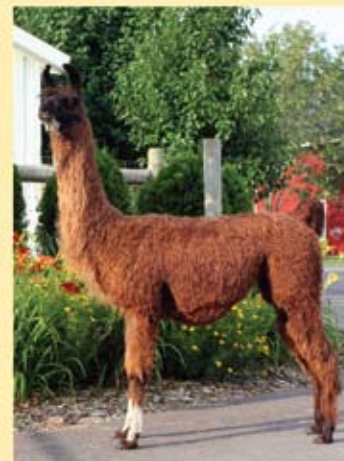

**Lot A**

*Cassie's Charlie Boy*

ILR Pending • Male • DOB: 9/12/07  
Sire: Piccaio • Dam: Cassiopia

Charlie is a light Brown silky suri out of Piccaio who is from **Maple Hills Farms**. Charlie is very correct with a nice neck out of shoulders, great top line and legs.



**BUYER'S CHOICE**

**Lot B**

*PVJ Rockway*

ILR Pending • Male • DOB: 03/30/08  
Sire: Rocky Road • Dam: RAR Chilean Sheer Delite

The son of last year's **Grand National Medium Wool Grand Champion** female. He is a dilute appy with silky fiber, who promises to follow in his mother's path with his conformation for success in the show ring. A future **Herd Sire** prospect!



**Lot 1**

*CCF Spinelli*

ILR #235412 • Bred Female • DOB: 10/9/01  
Service Sire: Amberina's Twenty-One • Date Bred: TBA

MCF Etol #LL-R107989  
GNLC American Standard #LL-R170431  
GNLC Mistletoe #LL-R51000

Equity #LL-R57769  
Sweet Envie #LL-R94835  
QL Macho's Mystique #LL-R69908

With a neck that reaches to the sky, her **E-Line breeding** background on both sides speaks to the benefits of distant kissing cousins. Black tall and elegant, she is a site to see in the pasture. She will be bred to Amberina's Twenty-One.



**Lot 2**

*EDR Chilean Dream*

ILR #209679 • Bred Female • DOB: 5/15/99  
Service Sire: Rainman • Date Bred: Fall 07



Chilean Leroy Brown #LL-R67453  
RAR Chilean Showtime #LL-R162935  
Ms. Sunburst #LL-I111001

DDL Dream Catcher #LL-R89763  
Day Dreamin #LL-R176687  
Miss Rosita #LL-R75576

Lisa Saunder's white giant. She has a commanding presence, is beautiful to look at, good milk, **due this fall to Rainman**. Look forward to a large appy suri female, given that her mother and sister have already given me suri cria with him.



Lot 3

## NWJF's Day Tripper

ILR #274256 • Male • DOB: 7/9/08

GC's Chock Full O'Nuts #LL-R227682  
Mister Rainman #LL-R258249  
GC's Kinky Quiche #LL-R157480

DDL Dream Catcher #LL-R89763  
Day Dreamin #LL-R176687  
Miss Rosita #LL-R75576

Day Tripper is a great creme colored suri male. He has a perfect top line, great legs, tail set and also a nice long neck. Day Tripper's sire is no other than Rainman and his Dam is Day Dreamin who is a Dream Catcher daughter.



Lot 5

## Silver's Opera

ILR #265122 • Bred Female • DOB: 9/29/05  
Service Sire: Sir E Sur-Real • Date Bred: Spring 08

La Raya Peru #LL-I106527  
Silver Peru #LL-R126519  
Constance #LL-R55302

Chilean Armani #LL-R215034  
RDRL Opal #LL-R250281  
Chilean Pearl #LL-R210801

A beautiful girl that came from **Superior Farms Llamas**, bred by **Berry Acres Llamas**. She is bred to **SIR E SUR-REAL** for a *spring 09 cria*. This another girl that I had high hopes for in our breeding program. I am sorry to see her go. *A striking black and white paint with locked silky fiber!*

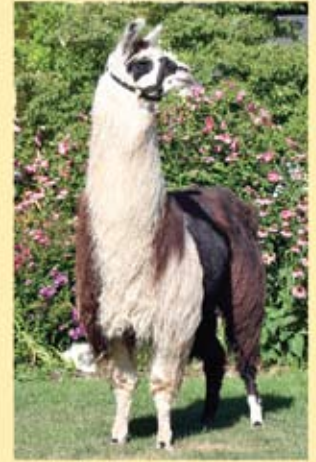

Lot 4

Consignment of John & Debra McDougall  
Westerham Farm & Studio, Montpelier, VA

## Adancia

ILR #221684 • Bred Female • DOB: 7/26/00  
Service Sire: Bolivian Chimborazo • Date Bred: 3/14/08

Unknown  
Samponero #LL-S177342  
Unknown

Luxmore #LL-R75457  
Ainsley #LL-R100135  
Anatoki #LL-R75466

Adancia is the perfect foundation female. Her dam, Ainsley, is Peruvian, and her sire, the renowned Samponero is Chilean. Adancia has produced outstanding offspring...a flashy red and white silky paint from Siracache' and an amazing suri by Bolivian Chimborazo. She is bred back to Bolivian Chimborazo for a Spring cria. Adancia is an effortless breeder, makes birthing look easy and has plenty of milk. Take a good look at Adancia and what she and her genetics can produce for your program. You will not be disappointed. For more information, call 804. 883-6226 or write [dlmcd1734@aol.com](mailto:dlmcd1734@aol.com).



Lot 6

## Hot Summer Night Of Glenmor

ILR #258208 • Bred Female • DOB: 6/6/04  
Service Sire: De Los Dios • Date Bred: TBA

Hooligan #LL-R73213  
WH Hot Manana #LL-R189828  
WH Chilly Manana #LL-R116556

LW Sans Souci #LL-R104994  
Hidden Pond Night Light #LL-R153932  
Twilight of Glenmor #LL-R96039

Summer is a **Halter Champion**, bred to De Los Dios for a spring 09 cria. She has size to spare, an even temperament, and a show winner! She is ready to work in your breeding program. She has had one cria for us by Animal Acres, Grandioso. You will like what you see in Summer!



# Welcome

Dear Friends,

*It's been an exciting five years for Northwind Farm. Sadly, circumstances dictate that we must take drastic measures and liquidate our herd at this time. It's been an honor to meet and work with so many of you that helped shape the quality of Northwind Farm. I will continue my position as a representative on the L&L board working on behalf of all members. As I bring closure to this unfortunate chapter of my life, I have every intention of continuing my involvement in the llama community. I've been bitten by the "llama bug."*

— Robert LaMorte

## Schedule of Events

### Saturday October 11th

1:00 pm Llamas Available for Viewing and Hands On  
6:00 pm Dinner and Sale Lot Preview

### Sunday October 12th

8:00 am Porter County Fairgrounds Opens  
11:00 am Auction Begins (Food and Beverage Available During the Sale)

**Online Bidding – [www.liveauctions.tv](http://www.liveauctions.tv) — Pre-registration is required**

Phone Bidding – Contact Darrell Anderson at (765) 427-8551 or Bob LaMorte at (773) 320-0280

\*\*\* Opening Bid with No Reserves on Northwind animals is \$1000. \*\*\*

Check for lot and auction updates at [www.LlamaShowcase.com](http://www.LlamaShowcase.com)

## Facility

### Porter County Fairgrounds

215 E Division Rd. • Valparaiso, IN 46383-9560

Go to [www.llamashowcase.com](http://www.llamashowcase.com) for more complete road travel direction.

Airports: Midway and O'Hare are both about an hour away from the sale facility.

**Hauling Transportation** — Make contact with the following: Sally Rucker — CO

Larry & Judy Steffle — CO, Phil Feiner — NY, John McDougall — VA

Susan Kovacs — WI, and Fran Soukup — WI

### Canadian Quarantine Contact

Pickett Fence Farm • Jerry & Edna Helgren

627 S. Fairfield Rd. • Lake Villa, IL 60046

ph: (847)265-0111 • fax: (847) 265-0110

website: [www.pickettfencequarantine.com](http://www.pickettfencequarantine.com)

e-mail: [pickettfencefarm@db3mail.com](mailto:pickettfencefarm@db3mail.com)

## Hotel

Super 8 — Chesterton (219) 929-5549 (10 rooms reserved)

Hilton Garden Inn — Chesterton (219) 983-9500 (10 rooms reserved)

Camping available at the Porter County Expo Center — Valparaiso

# NWF Herd Sires

*Rainman* — Lot 12



Service Sire to Lots 2, 10, 13, 35, 39,  
50, 51, 55, 58, 69, 75, 77

*NWJF's De Los Dios* — Lot 43



Service Sire to Lots 6, 34

*NWJF's Whirling Dervish* — Lot 26



Service Sire to Lots 15, 46, 63

*Amberinas Twenty-One* — Lot 78



Service Sire to Lots 1, 20, 24, 79

# nw northwind farm

October 11 -12, 2008 • Herd Dispersal & Guest Consignor Auction

Porter County Expo Center — Valparaiso, IN.

Complete Catalog Online at [www.LlamaShowcase.com](http://www.LlamaShowcase.com)



Complete Catalog Online at [www.lamashowcase.com](http://www.lamashowcase.com)

Porter County Expo Center — Valparaiso, IN.

October 11 -12, 2008 • Herd Dispersal & Guest Consignor Auction

# nw northwind farm

**lamalink.com**<sup>TM</sup>

your connection to the lama world

470 Riverside Road, Kalispell MT 59901

406.755.5473

PRSR STD  
U.S. POSTAGE  
PAID  
FARGO, ND  
PERMIT NO. 684